

Trace Gas Fluxes from Tropical Montane Forests of Southern Ecuador

Dissertation

zur Erlangung des Doktorgrades

der Fakultät für Forstwissenschaften und Waldökologie

der Georg-August-Universität Göttingen

vorgelegt von

Diplom Forstwirt

Guntars O. Martinson

geboren in Bonn Bad Godesberg, Deutschland

Göttingen, März 2011

1. Gutachter: Prof. Dr. Edzo Veldkamp

2. Gutachter: Prof. Dr. Dirk Hölscher

Tag der mündlichen Prüfung: 28. März 2011

"Fürchte dich nicht, ich bin mit dir; weiche nicht, denn ich bin dein Gott. Ich
stärke dich, ich helfe dir auch, ich halte dich durch die rechte Hand meiner
Gerechtigkeit."

- Jesaja 41,10 -



Photographs by G.O. Martinson and F. Werner

SUMMARY

Methane (CH₄), nitrous oxide (N₂O) and carbon dioxide (CO₂) are major greenhouse gases but their fluxes in tropical montane forests are hardly known. The distribution of known sources of CH₄ (e.g. soil wetlands) fail to explain high CH₄ concentrations above tropical montane forest canopies that were observed by space-borne measurements. Additionally, there are indications in recent literature that responses of soil N₂O and CO₂ fluxes to projected increases in nitrogen (N) deposition in tropical forest areas can be predicted from nutrient limitation of vegetation growth. However, nutrient controls on N and C cycling processes have rarely been studied in tropical montane forests. This dissertation tries to elucidate (1) the role of tank bromeliads, growing in canopy wetlands of neotropical montane forests, as a potential source of CH₄ that may help to explain the high CH₄ concentrations above neotropical forest canopies, (2) nutrient controls on rates of soil N cycling and soil N₂O fluxes and (3) nutrient controls on soil respiration in Andean neotropical montane forests of Southern Ecuador.

(1) CH₄ fluxes from 167 tank bromeliads, a distinctive group of herbaceous water-impounding plants of three functional plant types with various sizes and from different strata of a moist tropical montane forest in the Ecuadorian Andes at 2100-m elevation were measured. Plant incubation chambers, ¹³C stable isotope probing and molecular analysis techniques were used to show that tank bromeliads can have high rates of CH₄ emissions. The gas is produced in their water-filled leaf axils (the pouch-like basal section) by a diverse community of methanogenic archaea. The dissolved CH₄ in bromeliad tanks appears to be absorbed by foliar hairs (trichomes), diffused into aerenchyma and emitted through stomata into the atmosphere. This thesis estimates the CH₄ source from the montane tropical forest at 3.6 g ha⁻¹ d⁻¹, which is enough to compensate for atmospheric CH₄ consumption in the soil at a rate of 3.1 g ha⁻¹ d⁻¹. The neotropical forest source may be in the range of 1.2 Tg yr⁻¹.

(2) Soil N₂O fluxes and net rates of soil N cycling were measured in a factorial NP addition experiment (i.e. N, P, N+P, and control) (NUMEX) from January 2008 to September 2009 using vented static chambers, gas chromatographic and soil chemical analysis. The NUMEX-experiment was established in a stratified random design with

three replicate plots per treatment and 20-m x 20-m area each plot at three sites along an altitudinal gradient in the Ecuadorian Andes (1000-m, 2000-m and 3000-m elevation). Fertilizers were applied at the rates of 50 kg N ha⁻¹ yr⁻¹ (in the form of urea) and 10 kg P ha⁻¹ yr⁻¹ (in the form of NaH₂PO₄·2H₂O with analytical grade quality) split in two equal applications per year starting in February 2008. At the 2000-m and 3000-m elevations, where an organic layer was present and vegetation growth did not respond to nutrient additions, net rates of soil N cycling and N₂O emissions started to increase following N and N+P addition after the third nutrient application in 2009 but the effects were less pronounced at the 3000-m elevation. At 1000-m elevation, where an organic layer was absent and vegetation growth did not respond to nutrient additions, net rates of soil N cycling and N₂O emissions started to increase following N and N+P addition after the second nutrient application in 2008. Addition of P alone had no effect on net rates of soil N cycling and N₂O emissions at any elevation.

(3) Soil respiration and litterfall was measured in the NUMEX-experimental plots from January 2008 to September 2009 using vented static chambers, gas chromatographic analysis, litter traps and leaf chemical analysis. At the 2000-m and 3000-m elevations, where an organic layer was present and vegetation growth did not respond to nutrient additions, soil respiration increased following N addition which may be caused by a stimulation of microbial activity in the organic layer, leading to an increase of heterotrophic respiration. At the 1000-m elevation, where an organic layer was absent and vegetation growth did not respond to nutrient additions, soil respiration did not respond to nutrient addition.

The results of this thesis show that CH₄ emissions from tank bromeliads and probably other types of phytotelmata in “canopy wetlands” may help to explain the unidentified CH₄ source strength of neotropical forests. Secondly, the response of net rates of soil N cycling, soil N₂O fluxes and soil respiration to N and P additions in tropical montane forests depend mainly on the amount of nutrient added and on the soil nutrient status which may primarily be controlled by the presence or absence of an organic layer and may be independent from nutrient limitation of vegetation. Finally, projected increases in atmospheric N deposition in tropical regions may induce immediate losses of N and C through soil N₂O and CO₂ emissions from tropical montane forest ecosystems.

ZUSAMMENFASSUNG

Methan (CH₄), Lachgas (N₂O) und Kohlenstoffdioxid (CO₂) sind wichtige Treibhausgase. Ihre Produktion und Aufnahme in tropischen Bergregenwäldern sind gänzlich unbekannt. Über den tropischen Bergregenwäldern wurden vor kurzem erhöhte CH₄-Konzentrationen anhand von Satellitenmessungen festgestellt. Diese erhöhten CH₄-Konzentrationen können allerdings nicht mit der Verteilung bekannter CH₄-Quellen (Bodenfeuchtgebiete) erklärt werden. Des Weiteren gibt es Hinweise, dass zukünftige Veränderungen natürlicher Boden-N₂O und -CO₂ Emissionen infolge zunehmender Stickstoff (N)- Depositionen in tropischen Regenwaldregionen durch die Identifikation der Nährstofflimitierung des Pflanzenwachstums vorhergesagt werden können. Die Beeinflussung und Steuerung von Boden-N₂O und -CO₂ Emissionen durch die Nährstoffverfügbarkeit wurden allerdings noch nicht in tropischen Bergregenwäldern untersucht. Diese Dissertation versucht (1) potentielle CH₄ Emissionen aus Tankbromelien, die in den Baumkronen neotropischer Bergregenwälder wachsen, festzustellen und zu quantifizieren und ihren Beitrag zu den erhöhten CH₄ Konzentration über den tropischen Bergregenwäldern abzuschätzen, (2) die Beeinflussung und Steuerung des Bodenstickstoffkreislaufs und der Boden-N₂O Emissionen durch die Nährstoffverfügbarkeit in tropischen Bergregenwäldern zu untersuchen und (3) die Beeinflussung und Steuerung der Bodenatmung durch die Nährstoffverfügbarkeit in den tropischen Bergregenwäldern der Anden im Süden Ekuadors zu untersuchen.

(1) Die CH₄-Flüsse von 167 Tankbromelien wurden in den Bergregenwäldern der ekuadorianischen Anden auf 2100 m Höhe gemessen. Tank Bromelien gehören zu der Familie der Bromeliengewächsen (*Bromeliaceae*). Für die Messungen wurden die 167 Tankbromelien aus drei verschiedenen funktionellen Pflanzengruppen ausgesucht. Mithilfe von Inkubationskammern, ¹³C Markierungsversuchen und molekularen Analysen konnte gezeigt werden, dass Tankbromelien erhebliche Mengen an CH₄

emittieren können. Das CH₄ wird in den wassergefüllten Blattachsen der Bromelien durch eine diverse Gemeinschaft methanogener Archaea produziert. Wir vermuten, dass das im Wasser gelöste CH₄ von Blattrichomen absorbiert wird. Von dort gelangt es in das Aerenchym der Blätter und wird schließlich über die Stomata in die Atmosphäre emittiert. Diese Dissertation schätzt diese CH₄-Quelle in den Bergregenwäldern Ekuadors auf circa 3.6 g ha⁻¹ d⁻¹. Diese Quellstärke ist groß genug, um die CH₄-Aufnahme des Bodens, die bei circa 3.1 g ha⁻¹ d⁻¹ liegt, zu kompensieren. Die extrapolierte Gesamt-Quellstärke der neotropischen Wälder beläuft sich auf 1.2 Tg yr⁻¹.

(2) Boden-N₂O Flüsse und Boden-N-Umsatzraten wurden in einem mehrfaktoriellen N und P Düngerexperiment (N, P, N+P und Kontrolle) (NUMEX) mithilfe von statischen, belüfteten Bodengashauben, gas-chromatografischer und bodenchemischer Analysen von Januar 2008 bis September 2009 gemessen. Das NUMEX-Experiment wurde in einer zufälligen und mehrschichtigen Versuchsanordnung mit jeweils drei Wiederholungen (Plotgröße: 20 m x 20 m) entlang eines Höhengradienten auf drei verschiedenen Höhenstufen (1000 m, 2000 m und 3000 m) in den ekuadorianischen Bergregenwäldern aufgebaut und durchgeführt. Der N- (50 kg N ha⁻¹ yr⁻¹, Urea) und P-Dünger (10 kg P ha⁻¹ yr⁻¹, NaH₂PO₄ · 2H₂O pro analysi) wurde in gleichen Mengen zweimal pro Jahr in den jeweiligen Versuchsflächen per Hand aufgetragen. Der Düngerversuch startete im Februar 2008. Auf 2000 m und 3000 m Höhe, wo eine organische Auflage existierte und das Pflanzenwachstum nicht auf eine Düngerzugabe reagierte, stiegen die Nettoumsatzraten des Boden-N und die N₂O Emissionen infolge der N- und N+P-Zugabe nach der dritten Düngerzugabe im zweiten Jahr an. Auf 3000 m Höhe fielen die Effekte allerdings geringer aus. Auf 1000 m Höhe, wo es keine organische Auflage gab und das Pflanzenwachstum ebenfalls nicht auf eine Düngerzugabe reagierte, stiegen die Nettoumsatzraten des Boden-N und die N₂O Emissionen infolge der N- und N+P-Zugabe schon nach der zweiten Düngerzugabe im ersten Jahr an. Die Zugabe von P zeigte keinen Effekt auf allen Höhenstufen.

(1) Die Bodenatmung und der Streufall wurden im NUMEX-Experiment von Januar 2008 bis September 2009 mithilfe von statischen, belüfteten Bodengashauben, Laubstrefängern und gas-chromatografischer und pflanzenchemischer Analysen gemessen. Auf 2000 m und 3000 m Höhe, wo eine organische Auflage existierte und das Pflanzenwachstum nicht auf eine Düngerzugabe reagierte, stieg die Bodenatmung

infolge der N-Zugabe an. Der Grund hierfür lag wahrscheinlich an einer Stimulierung der mikrobiellen Aktivität in der organischen Auflage infolge N-Zugabe, was zu einer Erhöhung der heterotrophen Respiration führte. Auf 1000 m Höhe, wo es keine organische Auflage gab und das Pflanzenwachstum ebenfalls nicht auf eine Düngierzugabe reagierte, gab es keine Düngereffekte auf die Bodenatmung.

Die Ergebnisse dieser Dissertation zeigen, dass die CH₄-Emissionen aus Tankbromelien und wahrscheinlich auch aus andere Arten von Phytotelmen, die in den Feuchtgebieten von Baumkronen wachsen und in ihren Blattachsen bzw. anderen Wasserspeichern das Regenwasser auffangen, einen bedeutenden Beitrag zur Aufklärung der erhöhten atmosphärischen CH₄-Konzentrationen über den tropischen Bergregenwäldern leisten. Des Weiteren zeigen die N- und P-Düngereffekte auf die Nettoumsatzraten des Boden-N, die N₂O Emissionen und die Bodenatmung, dass diese Effekte unabhängig von der Nährstofflimiterung der Pflanzen in erster Linie von dem Vorhandensein einer organischen Bodenaufgabe abhängig sind. Zuletzt, zeigen die Ergebnisse dieser Dissertation, dass zukünftige, erhöhte atmosphärische N-Depositionen in tropischen Gebieten in der Lage sein könnten, kurzfristige Boden-C und -N Verluste infolge steigender N₂O und CO₂ Emissionen, herbeizuführen.

TABLE OF CONTENTS

Summary	I
Zusammenfassung	III

CHAPTER I

GENERAL INTRODUCTION

1	Soil trace gas fluxes in tropical montane forests.....	2
2	“Missing” sources of methane and nitrous oxide in tropical forests	3
3	Canopy “wetlands“	4
4	Nutrient controls on soil respiration and soil N ₂ O fluxes in tropical montane forests	5
5	Project objectives	7
6	Study area	8
7	Experimental design of the nutrient manipulation experiment (NUMEX)	10
8	Set up for investigation of methane emissions from tank bromeliads.....	12
9	References	13

CHAPTER II

METHANE EMISSIONS FROM TANK BROMELIADS IN NEOTROPICAL FORESTS

1	Abstract.....	21
2	Introduction.....	22
3	Materials and Methods	23
3.1	Sampling design.....	23

3.2	Methane flux measurement of bromeliads.....	23
3.3	Methane flux measurements of soil	24
3.4	Methane flux measurement of bromeliad leaves.....	24
3.5	Methane concentration measurement of bromeliad tank water	25
3.6	Molecular analysis of methanogenic communities.....	26
3.7	¹³ CH ₄ tracer experiment	26
3.8	Bromeliad abundance sampling	27
3.9	Extrapolation.....	28
3.10	Statistics	29
4	Results and Discussion	31
5	Conclusion	42
6	References	43

CHAPTER III

RESPONSES OF NITROUS OXIDE AND SOIL NITROGEN CYCLING TO NUTRIENT ADDITIONS IN MONTANE FORESTS ALONG AN ELEVATION GRADIENT IN SOUTHERN ECUADOR

1	Abstract.....	48
2	Introduction.....	49
3	Materials and Methods	50
3.1	Study area.....	50
3.2	Experimental design.....	51
3.3	N ₂ O flux measurements	52
3.4	Soil mineral N, soil moisture and net rates of soil N cycling.....	55
3.5	Statistical analysis	56
4	Results	56

4.1	Soil temperature, moisture, mineral N, N-cycling rates and N ₂ O fluxes from control forest soils	56
4.2	Nutrient addition effects on soil mineral N and net rates of soil N cycling.....	60
4.3	Nutrient addition effects on soil N ₂ O fluxes.....	62
5	Discussion	65
5.1	Soil N cycle and N ₂ O fluxes from control plots	65
5.2	Nutrient controls of soil N cycle and N ₂ O fluxes at 1000 m elevation.....	66
5.3	Nutrient controls of soil N cycle and N ₂ O fluxes at 2000 and 3000 m elevation	68
5.4	Soil nutrient status of tropical montane forests and its implications for increasing Nitrogen deposition.....	69
6	References	70

CHAPTER IV

RESPONSE OF SOIL RESPIRATION TO NUTRIENT ADDITIONS IN MONTANE FORESTS ALONG AN ELEVATION GRADIENT IN SOUTHERN ECUADOR

1	Abstract.....	77
2	Introduction.....	78
3	Materials and methods.....	80
3.1	Study area.....	80
3.2	Experimental design.....	81
3.3	Soil respiration.....	82
3.4	Litterfall and litter nutrients and nutrient use efficiencies	83
3.5	Statistical analysis	84
4	Results	84
4.1	Soil CO ₂ efflux and total litterfall in the control forests.....	84
4.2	Nutrient addition effects on soil CO ₂ efflux and total litterfall.....	86

5	Discussion	92
5.1	Soil CO ₂ efflux and total litterfall in control forest plots	92
5.2	Nutrient controls on soil respiration and leaf litter production	93
6	References	96

CHAPTER V

SYNTHESIS

1	Methane emissions from canopy wetlands	103
2	Nutrient controls on biogeochemical cycles in tropical montane forest ecosystems	105
3	Nutrient controls on soil nitrogen cycling and nitrous oxide fluxes	106
4	Nutrient controls on soil respiration	108
5	References	110
	Declaration of Originality and Certificate of Ownership	XIV
	Curriculum Vitae.....	XV

LIST OF FIGURES

CHAPTER I

Figure 1. Location of the three study sites in the tropical montane forests of Southern Ecuador.....	9
Figure 2. Forest vegetation at the three study sites.....	10
Figure 3. NUtrient Manipulation EXperiment (NUMEX).	11
Figure 4. Tank bromeliad elevator.....	12

CHAPTER II

Figure 1. Three functional types of bromeliads.....	31
Figure 2. Leaf litter and organic debris in the leaf axil of a tank bromeliad.....	32
Figure 3. Methane emissions from the three functional types of bromeliads in relation to bromeliad tank diameters.....	33
Figure 4. Phylogenetic tree of archaeal 16S rRNA gene sequences.....	35

CHAPTER III

Figure 1. (a) Mean (\pm SE, $n = 3$) soil temperature (b) and water-filled pore space (WFPS) (b) at the top 0.05-m soil depth in control plots at the 1000-m (\blacklozenge), 2000-m (\blacksquare) and 3000-m sites (Δ). 57

Figure 2. Mean (\pm SE, $n = 3$) soil extractable NH_4^+ of the top 5-cm soil depth at the (a) 1000-m, (b) 2000-m, and (c) 3000-m sites in the control (\diamond), N-addition (\blacksquare), P-addition (\bullet) and N+P-addition (Δ) plots. Red vertical lines indicate nutrient applications..... 58

Figure 3. Mean (\pm SE, $n = 3$) soil extractable NO_3^- of the top 5-cm soil depth at the (a) 1000-m (b) 2000-m and (c) 3000-m sites in the control (\diamond), N-addition (\blacksquare), P-addition (\bullet) and N+P-addition (Δ) plots. Red vertical lines indicate nutrient applications..... 59

Figure 4. Mean (\pm SE, $n = 3$) N_2O fluxes at the (a) 1000-m, (b) 2000-m, and (c) 3000-m sites in the control (\diamond), N-addition (\blacksquare), P-addition (\bullet) and N+P-addition (Δ) plots. Red vertical lines indicate nutrient applications..... 63

Figure 5. Average soil N_2O fluxes ($\text{kg N ha}^{-1} \text{ yr}^{-1}$, mean \pm SE, $n=3$ with 10 and 7 monthly measurements for 2008 and for 2009) in the control, N-addition, P-addition and N+P-addition plots of the forest sites across the elevation gradient in 2008 (a) and 2009 (b). 64

CHAPTER IV

Figure 1. Soil temperature and water-filled pore space (WFPS) at the top 0.05-m soil depth in control plots at the 1000-m, 2000-m and 3000-m sites.....	85
Figure 2. Mean soil CO ₂ efflux at the 1000-m, 2000-m and 3000-m sites.....	87
Figure 3. Mean normalized ratio of soil CO ₂ efflux to monthly total litterfall at the 1000-m, 2000-m and 3000-m sites.....	88
Figure 4. Total litterfall at the 1000-m, 2000-m and 3000-m sites after two nutrient applications in the control and nutrient addition plots in 2008.....	89
Figure 5. Annual soil CO ₂ efflux at the 1000-m, 2000-m and 3000-m sites after two nutrient applications in the control and nutrient addition plots in 2008.	89
Figure 6. N and P use efficiency and monthly nutrient return with litterfall of the different treatments in the studied montane forest in Ecuador after one year of nutrient addition.....	91

LIST OF TABLES

CHAPTER II

Table 1. Relative abundance of methanogenic archaea in the tank water.....	34
Table 2. $^{13}\text{CH}_4$ tracer experiment with three bromeliad individuals.....	37
Table 3. Bromeliad densities, CH_4 emission from single bromeliad tanks with lower and upper 95% confidence limits and resulting CH_4 ecosystem emission from bromeliads with lower and upper prediction limits.	39

CHAPTER III

Table 1. Site and soil characteristics (mean \pm SE, $n = 3$) of the forest sites across the elevation gradient, determined in November 2007 before the first nutrient application.	53
Table 2. Forest stand characteristics of the forest sites across the elevation gradient. ..	54
Table 3. Mean (\pm SE, $n = 3$) net rates of soil N cycling ($\text{ng N cm}^{-2} \text{ h}^{-1}$) in the forest sites across the elevation gradient, measured in the top 5-cm depth in September 2008 after two nutrient applications and in September 2009 after four nutrient applications.....	61

CHAPTER IV

Table 1. Site and forest characteristics at the three forest sites and forest productivity determined from the control plots.	81
---	----

CHAPTER I

GENERAL INTRODUCTION

1 SOIL TRACE GAS FLUXES IN TROPICAL MONTANE FORESTS

Carbon dioxide (CO₂), methane (CH₄) and nitrous oxide (N₂O) are important long-lived greenhouse gases and their atmospheric concentrations are steadily increasing and contribute to climate change (IPCC 2007). The sources and sinks of these trace gas fluxes have rarely been studied in tropical forests although biogeochemical cycles in tropical forest ecosystems are highly vulnerable to climate change (Malhi & Phillips 2004). Most studies on soil trace gas fluxes are heavily biased towards lowland tropical forests (Purbopuspito *et al.* 2006) and the biogeochemical cycles of tropical montane forests is only starting to be explored (Girardin *et al.* 2010).

Tropical forests account for approximately 40% of terrestrial net primary productivity (Potter *et al.* 1993) and their soils store approximately 30% of terrestrial soil carbon (C) (Jobbagy & Jackson 2000). Soil CO₂ efflux (soil respiration), which consists of root respiration (autotrophic respiration) and microbial respiration (heterotrophic respiration), is the second-largest terrestrial C flux (IPCC 2007) and tropical forest soils release more C into the atmosphere than any other biome (Raich *et al.* 2002). The rate and quantity of soil respiration is determined by the productivity of living organisms and controlled by soil temperature, moisture and substrate availability and other soil properties (Davidson *et al.* 2000, Luo & Zhou 2006). Rates of soil respiration in tropical montane forests are lower compared to tropical lowland forests (Koehler *et al.* 2009a, McGroddy & Silver 2000, Raich 1998, Werner *et al.* 2006).

Tropical forests account for approximately 70% of terrestrial nitrogen (N) fixation (Wang & Houlton 2009) and their soils are the major natural source of N₂O (IPCC 2007). The soil source strength for N₂O is determined by the N availability and the activity of nitrifying/denitrifying microbial communities and on soil diffusivity, which is controlled mainly by soil water, and on concurrent N₂O consumption processes (Davidson *et al.* 2000). N₂O emissions from tropical montane forest soils are much lower compared to tropical lowland forest soils. This decline in N₂O emissions may be attributed to decreased N availability and soil N cycling rates due to increased nutrient limitations and lower soil temperatures at higher elevations. N₂O emissions from

tropical montane forest soils range between 0.04 and 16.37 g N₂O ha⁻¹ d⁻¹ (Breuer *et al.* 2000, Holtgrieve *et al.* 2006, Ishizuka *et al.* 2005, Koehler *et al.* 2009a, Purbopuspito *et al.* 2006)

Furthermore, natural tropical soils are one of the major sinks of CH₄ (Dutaur & Verchot 2007). The net soil-atmosphere CH₄ flux is the result of the balance between methanogenesis (microbial CH₄ production under anaerobic conditions) and methanotrophy (microbial CH₄ consumption under aerobic conditions) (Conrad 1996). Methanotrophy is the dominant process in tropical montane forest soils, where CH₄ oxidation generally exceeds CH₄ production (Dutaur & Verchot 2007). Therefore, tropical montane forest soils show a net uptake of CH₄ (Megonigal & Guenther 2008). Soils, where methanogenesis dominate, are mainly wetland soils (Melack & Hess 2009) and rice paddy soils (Conrad 2009). CH₄ uptake from tropical montane forest soils range between -2.5 and -10 g CH₄ ha⁻¹ d⁻¹ (Dutaur & Verchot 2007, Purbopuspito *et al.* 2006)

2 “MISSING” SOURCES OF METHANE AND NITROUS OXIDE IN TROPICAL FORESTS

The quest for the “missing” source of CH₄ emissions from tropical forests started in the last decade, when increased CH₄ concentrations over tropical lowland and montane forests were observed (Frankenberg *et al.* 2005).

The quest for the “missing” CH₄ source still remains unsolved. Melack & Hess (2009) suggested that underestimation of soil wetland emissions may account for most of the unidentified CH₄ emissions over tropical regions but they fail to explain the increased CH₄ concentrations over tropical montane forests, where soil wetlands almost not exist. In contrast, do Carmo *et al.* (2006) suggested that wetland emissions may not be the sole source of CH₄. There is rather a dispersed CH₄ source in tropical forests that includes CH₄ emissions from termites (Fraser *et al.* 1986), CH₄ emissions from the anaerobic decay of waterlogged wood (do Carmo *et al.* 2006) and CH₄ emissions from poorly

drained soil patches (Keller *et al.* 2005). However, none of these sources, except for termite CH₄ production, has been quantified.

A promising new direction of research opened up, when Keppler *et al.* (2006, 2008) found out that terrestrial plants emit CH₄ under aerobic conditions by chemical degradation of plant pectin. CH₄ emissions from plants could be the “missing” CH₄ source in tropical forests. However, Dueck *et al.* (2007) and Beerling *et al.* (2008) could not reproduce the original results and McLeod *et al.* (2008) and Nisbet *et al.* (2009) showed that only under high UV stress conditions instead of photosynthetically active radiation, spontaneous breakdown of plant material occurs and CH₄ is released.

There are other additional processes that stoke up the debate on the role of plants as a source of methane (Conrad 2009). CH₄ can be transported in gaseous form from anoxic soils through the plant aerenchyma system into the atmosphere (Joabsson *et al.* 1999). Furthermore, dissolved CH₄ can be transported by the plant’s transpiration stream from the anoxic soil into the atmosphere (Gauci *et al.* 2010, Terazawa *et al.* 2007). Finally, CH₄ can be produced inside living tree stems by a methanogenic community (Zeikus & Ward 1974). However, all of these processes have rarely been studied in tropical regions (Eliseev *et al.* 2008) and are mainly observed in plants growing in soil wetlands. Therefore, they are unable to explain the high CH₄ concentrations over tropical montane forests.

3 CANOPY “WETLANDS”

Soil wetlands account for approximately 23% of total global CH₄ emissions (Conrad 2009). Potential CH₄ emissions from canopy wetlands have so far been neglected. The forest canopy is one of the world’s least known ecosystems. It is the functional interface between 90% of terrestrial biomass and atmosphere and strongly influences the hydrology (Calder 2001) and nutrient cycling in forests (Hinko-Najera Umana & Wanek 2010). Furthermore, the tropical forest canopy is among the most species-rich ecosystems (Ozanne *et al.* 2003). Tropical montane forests receive regularly substantial

moisture input from fog (Bruijnzeel 2005) and are therefore also called “cloud forests”. In this ecosystem epiphytic vascular plants and bryophytes (mosses and liverworts) reach their highest diversity and greatest abundance (Cardelus & Mack 2010). Tank bromeliads belonging to the family of *Bromeliaceae* are common epiphytes throughout neotropical montane forests (Nadkarni 1984). They belong to the Phytotelmata, a class of plant-based container habitats (Kitching 2000). Other phytotelmata are hollow bamboo internodes, tree holes, non-bromeliad leaf axils. Phytotelmata in the tropical forest canopy are able to collect effectively leaf litter and rainwater and to store it for a relatively long period of time (Kitching 2000). Hence, this aquatic habitat is likely inhabited by a diverse microbial community that is different from its environment, including even methanogenic archaea who are able to produce CH₄.

4 NUTRIENT CONTROLS ON SOIL RESPIRATION AND SOIL N₂O FLUXES IN TROPICAL MONTANE FORESTS

Neotropical montane forests are known to be the top global biodiversity hot spot (Myers *et al.* 2000). However, they are among the least-studied tropical ecosystems with respect to ecosystem functioning (Bruijnzeel 2005). Neotropical montane and lowland forests contain about the same amount of biomass but in contrast to tropical lowland forests, most of the biomass is stored in the thick organic layers of tropical montane forests (Girardin *et al.* 2010). Most of the nutrients stored in this thick organic layer are not actively cycling (Grubb 1977) because low temperature at higher elevations may inhibit decomposition processes. This lack of nutrient availability led Tanner *et al.* (1998) to conclude that tropical montane forests are limited by nitrogen (N) and phosphorus (P), simultaneously. N and P are the most common limiting nutrients in terrestrial ecosystems (Vitousek *et al.* 2010) and natural tropical forests generate one third of terrestrial net primary production. Hence, a strong focus lies on studies about N and P limitation of vegetation growth in the tropics. Tropical lowland forests grow on heavily weathered soils. They are thought to be P limited because P is mainly derived from the

substrate and is already depleted in heavily weathered soils. In contrast, tropical montane forests grow on younger soils. They are thought to be N limited because N is primarily derived from the atmosphere and accumulates as soils develop (Walker & Syers 1976).

Nutrient controls on the tropical C cycle are largely unknown although there is increasing evidence from literature that multiple nutrients determine rates of C cycling (Townsend *et al.* 2011). Nutrient controls on belowground C cycling in the tropics have far less been studied than on aboveground C cycling (Liu & Greaver 2010) although soil CO₂ efflux is higher in the tropics than in any other biome (Raich *et al.* 2002). Since belowground and aboveground C cycles are highly interrelated, nutrient limitations of ecosystem processes (e.g. vegetation growth, decomposition etc.) is the key to understand the responses of soil respiration on future environmental changes. Most research has focused on N-addition effects on soil respiration (Liu & Greaver 2010) because of high atmospheric N deposition rates in temperate regions (Galloway *et al.* 2008). Atmospheric N deposition in tropical regions is also increasing but nutrient manipulation experiments in the tropics have rarely been conducted and the existing ones do not show a coherent pattern. N-rich tropical lowland forests show a stimulation of soil respiration (Cleveland & Townsend 2006), a reduction of soil respiration (Mo *et al.* 2008) or no change following N addition (Koehler *et al.* 2009a). In contrast, it is generally suggested that soil C storage increases and soil respiration decreases in N rich temperate forest ecosystems due to an inhibition of microbial activity (Janssens *et al.* 2010, Liu & Greaver 2010). In N limited tropical montane forest ecosystem it is suggested that N addition leads to a reduction of soil respiration due to stimulation of forest growth and a shift in C partitioning from below to aboveground along with a reduction in root respiration. However, there has been only one study that has found a reduction of soil respiration in N limited tropical montane forests (Koehler *et al.* 2009a).

Nutrient controls on soil N cycling and N₂O fluxes have also been rarely studied in tropical forests. Hall & Matson (2003) tried to predict N-addition effects on rates of soil N cycling and N₂O losses from nutrient limitation of vegetation. In N rich tropical lowland forests that grow on highly weathered soils and where N supply exceeds biological N demand, soil N availability is high. These forests should react with immediate and large soil N₂O losses following N additions while in N limited tropical

montane forests that grow on relatively young soils and where biological N demand exceeds N supply, soil N availability is low. These forests should not react with immediate and large losses of N₂O (Koehler *et al.* 2009b). However, Koehler *et al.* (2009b) and Corre *et al.* (2010) found immediate increases of soil N₂O emissions following N addition in N limited tropical montane forests and suggested that N-addition effects on rates of soil N cycling and N₂O losses are more determined by soil type, presence of an organic layer and soil properties than by nutrient limitation of vegetation growth.

5 PROJECT OBJECTIVES

The quest for the “missing” CH₄ source remains unsolved. Potential CH₄ emissions from canopy wetlands in neotropical montane forests have not been investigated. Phytotelmata like tank bromeliads, common epiphytic vascular plants in the canopy of neotropical montane forests seem to be an ideal habitat for a methanogenic community that is able to produce CH₄. Therefore, the first objective of this study was **to identify and quantify CH₄ emissions from tank bromeliads in neotropical montane forests.**

Projected increases of atmospheric N deposition in tropical regions are suggested to alter rates of soil N cycling and soil N₂O fluxes (Galloway *et al.* 2008) and soil respiration (Townsend *et al.* 2011) . However, nutrient controls on soil N cycling, soil N₂O fluxes and soil respiration have rarely been studied in neotropical montane forests. Therefore, the second objective of this study was **to identify nutrient controls on soil nitrogen cycling and soil N₂O fluxes** and the third objective of this study was **to identify nutrient controls on soil respiration** along an elevation gradient in neotropical montane forests by means of a nutrient manipulation experiment (i.e. N, P, N+P, and control).

6 STUDY AREA

Our research was conducted within the Podocarpus National Park in the Cordillera del Consuelo, a part of the eastern chain of the Andes in southern Ecuador. Three study sites were selected along an altitudinal gradient: 990-1100 m above sea level (Bombuscaro, 4.115° S, 78.968° W; hereafter called the '1000-m site'), 1950-2100 m (Reserva Biologica San Francisco (RBSF), 3.982° S, 79.083° W; hereafter called the '2000-m site') and 2900-3050 m (Cajanuma, 4.110° S, 79.178° W; hereafter called the '3000-m site'; Figure 1). Along this altitudinal gradient, annual mean temperature decreased from ~19°C at the 1000-m to ~10°C at the 3000-m site and annual precipitation ranged between ~2230 mm at the 1000-m, ~2000 mm at the 2000-m and ~4500 mm at the 3000-m site (Moser *et al.* 2007). Fabian *et al.* (2005) reported an ambient nitrogen deposition ranging from 1.5 to 4.4 kg N ha⁻¹ yr⁻¹ in the study area.

The 1000-m site consists of an old-growth premontane rain forest over deeply weathered granitic rock with an estimated canopy height between 20 m and 25 m. The 2000-m site consists of an old-growth lower montane rain forest with an estimated canopy height between 12 m and 14 m, and the 3000-m site consists of an old-growth upper montane rain forest with an estimated canopy height between 6 m and 8 m (Figure 2). The parent material for the 2000-m and 3000-m site is Paleozoic metamorphosed schist and sandstone with some quartz veins (J. Homeier, unpublished results; Litherland *et al.* 1994).

At the 2000-m and 3000-m sites the mineral soil was covered with a thick organic layer at the surface which consisted of decomposing leaves (L layer), a fermentation layer (Of layer), and a humus layer (Oh layer). At both sites soils were classified as Cambisol and/or Histosol (IUSS Working Group WRB 2006). At the 1000-m site only an L layer was present. The soil was classified as Cambisol (IUSS Working Group WRB 2006).

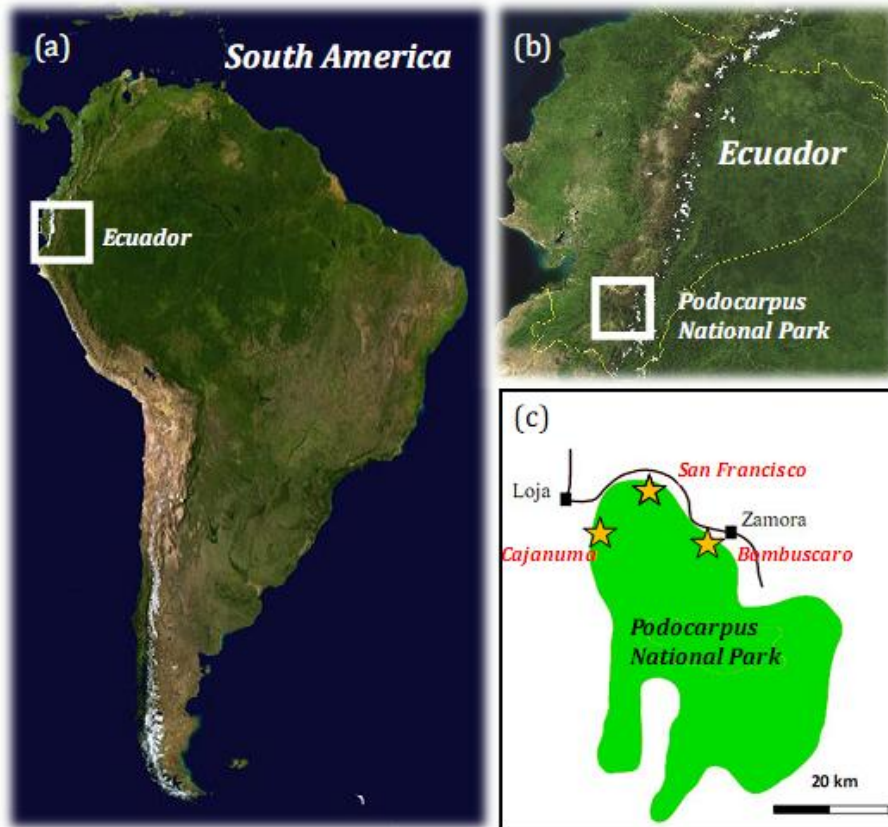

Figure 1. Location of the three study sites in the tropical montane forests of Southern Ecuador. Map sources: a, b) NASA World Wind 1.4. 0; c) adapted from G. Brehm (2002).

Cajanuma
upper montane forest
(~ 3000 m)



San Francisco
lower montane forest
(~ 2000 m)



Bombuscaro
premontane forest
(~ 1000 m)



Figure 2. Forest vegetation at the three study sites in the tropical montane forests of Southern Ecuador. Photographs from J. Homeier.

7 EXPERIMENTAL DESIGN OF THE NUTRIENT MANIPULATION EXPERIMENT (NUMEX)

For our first objective we established a NUTRIENT Manipulation Experiment (NUMEX) (Figure 3). At each site (1000m, 2000m and 3000m) a factorial NP fertilization (i.e. N, P, NP, control) in a stratified random design with three replicate plots per treatment and 20-m x 20-m area each plot was conducted. The three replicate strata covered short topographic gradients and were treated as statistical blocks, as nutrient availability and

other soil factors can vary over relatively small topographic gradients in these forests. Fertilizer treatments, applied twice a year began in February 2008. Fertilizers were applied to reach the following total doses for each year's two applications: 50 kg N ha⁻¹ year⁻¹ as urea and 10 kg P ha⁻¹ year⁻¹ as NaH₂PO₄ · 2H₂O with analytical grade quality.

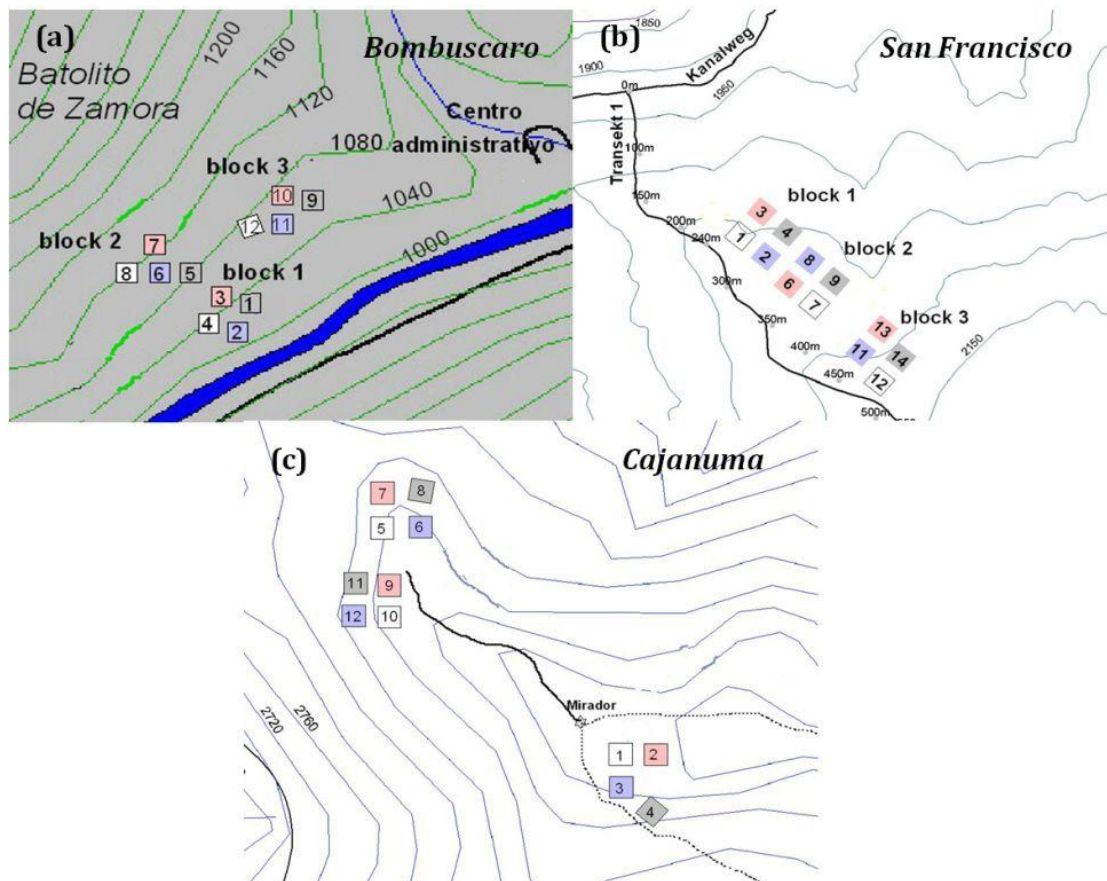

Figure 3. NUtrient Manipulation EXperiment (NUMEX) plot layout at the three forest sites in the tropical montane forests of Southern Ecuador (adapted from J. Homeier).

8 SET UP FOR INVESTIGATION OF METHANE EMISSIONS FROM TANK BROMELIADS

We sampled 167 bromeliads in an area of approximately six hectares. Twelve accessible canopy trees were randomly selected and climbed with arborist techniques. A maximum of seven bromeliads were sampled from a single central tree and seven other bromeliads from neighbouring trees or from the ground next to the central tree. Plants were chosen randomly from different height strata, functional types, and size classes and collected under variable weather conditions (e.g. immediately after torrential rains or week-long dry spells). Individual bromeliads were carefully detached from the substrate and immediately lowered to the ground in a basket in their natural growth position, without losing tank water (Figure 4).

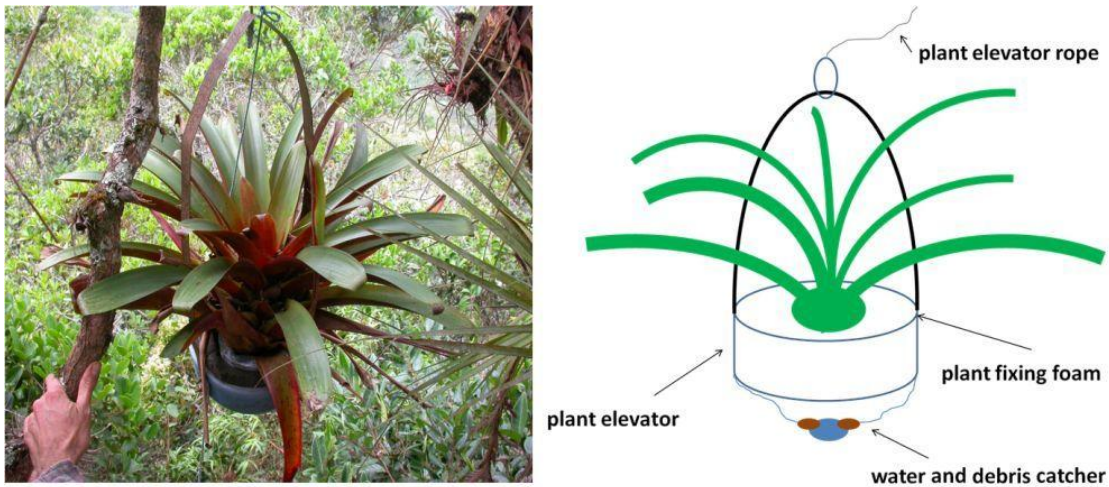

Figure 4. Tank bromeliad elevator (left photograph from F. Werner).

9 REFERENCES

- Beerling, D. J., T. Gardiner, G. Leggett, A. McLeod, and W. P. Quick. 2008. Missing methane emissions from leaves of terrestrial plants. *Global Change Biology* **14**:1821-1826.
- Breuer, L., H. Papen, and K. Butterbach-Bahl. 2000. N₂O emission from tropical forest soils of Australia. *Journal of Geophysical Research-Atmospheres* **105**:26353-26367.
- Bruijnzeel, L. A. 2005. Tropical montane cloud forests: a unique hydrological case. Pages 462-483 *in* M. Bonell, and L. A. Bruijnzeel editors. *Forests, water and people in the humid Tropics*. Cambridge University Press. Cambridge.
- Brehm, G. 2002. Diversity of geometrid moths in a montane rainforest in Ecuador. Dissertation. University of Bayreuth, Germany.
- Calder, I. R. 2001. Canopy processes: implications for transpiration, interception and splash induced erosion, ultimately for forest management and water resources. *Plant Ecology* **153**:203-214.
- Cardelus, C. L., and M. C. Mack. 2010. The nutrient status of epiphytes and their host trees along an elevational gradient in Costa Rica. *Plant Ecology* **207**:25-37.
- Cleveland, C. C., and A. R. Townsend. 2006. Nutrient additions to a tropical rain forest drive substantial soil carbon dioxide losses to the atmosphere. *Proceedings of the National Academy of Sciences of the United States of America* **103**:10316-10321.
- Conrad, R. 1996. Soil microorganisms as controllers of atmospheric trace gases (H₂, CO, CH₄, OCS, N₂O, and NO). *Microbiological Reviews* **60**:609-640.
- Conrad, R. 2009. The global methane cycle: Recent advances in understanding the microbial processes involved [Minireview]. *Environmental Microbiology Reports* **1**:285-292.

- Corre, M. D., E. Veldkamp, J. Arnold, and S. J. Wright. 2010. Impact of elevated N input on soil N cycling and losses in old-growth lowland and montane forests in Panama. *Ecology* **91**:1715-1729.
- Davidson, E. A., M. Keller, H. E. Erickson, L. V. Verchot, and E. Veldkamp. 2000. Testing a conceptual model of soil emissions of nitrous and nitric oxides. *Bioscience* **50**:667-680.
- do Carmo, J. B., M. Keller, J. D. Dias, P. B. de Camargo, and P. Crill. 2006. A source of methane from upland forests in the Brazilian Amazon. *Geophysical Research Letters* **33**.
- Dueck, T. A., R. de Visser, H. Poorter, S. Persijn, A. Gorissen, W. de Visser, A. Schapendonk, J. Verhagen, J. Snel, F. J. M. Harren, A. K. Y. Ngai, F. Verstappen, H. Bouwmeester, L. Voosenek, and A. van der Werf. 2007. No evidence for substantial aerobic methane emission by terrestrial plants: a C-13-labelling approach. *New Phytologist* **175**:29-35.
- Dutaur, L., and L. V. Verchot. 2007. A global inventory of the soil CH₄ sink. *Global Biogeochemical Cycles* **21**, GB4013, doi:10.1029/2006GB002734.
- Eliseev, A. V., I. I. Mokhov, M. M. Arzhanov, P. F. Demchenko, and S. N. Denisov. 2008. Interaction of the methane cycle and processes in wetland ecosystems in a climate model of intermediate complexity. *Izvestiya Atmospheric and Oceanic Physics* **44**:139-152.
- Fabian, P., M. Kohlpaintner, and R. Rollenbeck. 2005. Biomass burning in the Amazon-fertilizer for the mountaineous rain forest in Ecuador. *Environmental Science and Pollution Research* **12**:290-296.
- Frankenberg, C., J. F. Meirink, M. van Weele, U. Platt, and T. Wagner. 2005. Assessing methane emissions from global space-borne observations. **308**:1010-1014.
- Fraser, P. J., R. A. Rasmussen, J. W. Creffield, J. R. French, and M. A. K. Khalil. 1986. Termites and global methane - another assessment. *Journal of Atmospheric Chemistry* **4**:295-310.

- Galloway, J. N., A. R. Townsend, J. W. Erisman, M. Bekunda, Z. C. Cai, J. R. Freney, L. A. Martinelli, S. P. Seitzinger, and M. A. Sutton. 2008. Transformation of the nitrogen cycle: Recent trends, questions, and potential solutions. *Science* **320**:889-892.
- Gauci, V., D. J. G. Cowing, E. R. C. Hornibrook, J. M. Davis, and N. B. Dise. 2010. Woody stem methane emission in mature wetland alder trees. *Atmospheric Environment* **44**:2157-2160.
- Girardin, C. A. J., Y. Malhi, L. E. O. C. Aragao, M. Mamani, W. H. Huasco, L. Durand, K. J. Feeley, J. Rapp, J. E. Silva-Espejo, M. Silman, N. Salinas, and R. J. Whittaker. 2010. Net primary productivity allocation and cycling of carbon along a tropical forest elevational transect in the Peruvian Andes. *Global Change Biology* **16**:3176-3192.
- Grubb, P. J. 1977. Control of forest growth and distribution on wet tropical mountains - with special reference to mineral-nutrition. *Annual Review of Ecology and Systematics* **8**:83-107.
- Hall, S. J., and P. A. Matson. 2003. Nutrient status of tropical rain forests influences soil N dynamics after N additions. *Ecological Monographs* **73**:107-129.
- Hinko-Najera Umana, N., and W. Wanek. 2010. Large canopy exchange fluxes of inorganic and organic nitrogen and preferential retention of nitrogen by epiphytes in a tropical lowland rainforest. *Ecosystems* **13**:367-381.
- Holtgrieve, G. W., P. K. Jewett, and P. A. Matson. 2006. Variations in soil N cycling and trace gas emissions in wet tropical forests. *Oecologia* **146**:584-594.
- IPCC. Climate Change 2007: The Physical Science Basis. Contribution of working group I to the fourth assessment report of the Intergovernmental Panel on Climate Change. Solomon, S., Manning, M., Chen, Z., Marquis, M., Averyt, K. B., Tignor, M., and Miller, H. L. 2007. Cambridge University Press, Cambridge, United Kingdom and New York, USA.
- Ishizuka, S., A. Iswandi, Y. Nakajima, S. Yonemura, S. Sudo, H. Tsuruta, and D. Murdiyarso. 2005. The variation of greenhouse gas emissions from soils of various land-

- use/cover types in Jambi province, Indonesia. *Nutrient Cycling in Agroecosystems* **71**:17-32.
- IUSS Working Group WRB. 2006. World reference base for soil resources., 2nd edition. FAO, Rome.
- Janssens, I. A., W. Dieleman, S. Luysaert, J. A. Subke, M. Reichstein, R. Ceulemans, P. Ciais, A. J. Dolman, J. Grace, G. Matteucci, D. Papale, S. L. Piao, E. D. Schulze, J. Tang, and B. E. Law. 2010. Reduction of forest soil respiration in response to nitrogen deposition. *Nature Geoscience* **3**:315-322.
- Joabsson, A., T. R. Christensen, and B. Wallen. 1999. Vascular plant controls on methane emissions from northern peatforming wetlands. *Trends in Ecology & Evolution* **14**:385-388.
- Jobbagy, E. G., and R. B. Jackson. 2000. The vertical distribution of soil organic carbon and its relation to climate and vegetation. *Ecological Applications* **10**:423-436.
- Keller, M., R. Varner, J. D. Dias, H. Silva, P. Crill, and R. C. de Oliveira. 2005. Soil-atmosphere exchange of nitrous oxide, nitric oxide, methane, and carbon dioxide in logged and undisturbed forest in the Tapajos National Forest, Brazil. *Earth Interactions* **9**.
- Keppler, F., J. T. G. Hamilton, M. Brass, and T. Rockmann. 2006. Methane emissions from terrestrial plants under aerobic conditions. *Nature* **439**:187-191.
- Keppler, F., J. T. G. Hamilton, W. C. McRoberts, I. Vigano, M. Brass, and T. Rockmann. 2008. Methoxyl groups of plant pectin as a precursor of atmospheric methane: evidence from deuterium labelling studies. *New Phytol.* **178**:808-814.
- Kitching R. L. 2000. *Food Webs and Container Habitats*. Cambridge University Press, Cambridge, UK.
- Koehler, B., M. D. Corre, E. Veldkamp, and J. P. Sueta. 2009a. Chronic nitrogen addition causes a reduction in soil carbon dioxide efflux during the high stem-growth

- period in a tropical montane forest but no response from a tropical lowland forest on a decadal time scale. *Biogeosciences* **6**:2973-2983.
- Koehler, B., M. D. Corre, E. Veldkamp, H. Wullaert, and S. J. Wright. 2009b. Immediate and long-term nitrogen oxide emissions from tropical forest soils exposed to elevated nitrogen input. *Global Change Biology* **15**:2049-2066.
- Litherland, M., J. A. Aspden, and R. A. Jemielita. 1994. The metamorphic belts of Ecuador. *Overseas Memoir* **11**.
- Liu, L. L., and T. L. Greaver. 2010. A global perspective on belowground carbon dynamics under nitrogen enrichment. *Ecology Letters* **13**:819-828.
- Luo Y., and X. Zhou. 2006. *Soil Respiration and the Environment*, Eds. Academic Press, Burlington, San Diego London.
- Malhi, Y., and O. L. Phillips. 2004. Tropical forests and global atmospheric change: a synthesis. *Philosophical Transactions of the Royal Society of London Series B-Biological Sciences* **359**:549-555.
- McGroddy, M., and W. L. Silver. 2000. Variations in belowground carbon storage and soil CO₂ flux rates along a wet tropical climate gradient. *Biotropica* **32**:614-624.
- McLeod, A. R., S. C. Fry, G. J. Loake, D. J. Messenger, D. S. Reay, K. A. Smith, and B. W. Yun. 2008. Ultraviolet radiation drives methane emissions from terrestrial plant pectins. *New Phytologist* **180**:124-132.
- Megonigal, J. P., and A. B. Guenther. 2008. Methane emissions from upland forest soils and vegetation. *Tree Physiology* **28**:491-498.
- Melack, J. M., and L. L. Hess. 2009. Remote sensing of the distribution and extent of wetlands in the Amazon basin. *in* W. J. Junk, and M. Piedade editors. *Amazonian floodplain forests: ecophysiology, ecology, biodiversity and sustainable management*. Springer, New York.

- Mo, J., W. Zhang, W. Zhu, P. Gundersen, Y. Fang, D. Li, and H. Wang. 2008. Nitrogen addition reduces soil respiration in a mature tropical forest in southern China. *Global Change Biology* **14**:403-412.
- Moser, G., D. Hertel, and C. Leuschner. 2007. Altitudinal change in LAI and stand leaf biomass in tropical montane forests: a transect study in Ecuador and a pan-tropical meta-analysis. *Ecosystems* **10**:924-935.
- Myers, N., R. A. Mittermaier, C. G. Mittermaier, G. A. B. Fonseca, and J. Kent. 2000. Biodiversity hotspots for conservation priorities. *Nature* **403**:853-858.
- Nadkarni, N. M. 1984. Epiphyte Biomass and Nutrient Capital of A Neotropical Elfin Forest. *Biotropica* **16**:249-256.
- Nisbet, R. E. R., R. Fisher, R. H. Nimmo, D. S. Bendall, P. M. Crill, A. V. Gallego-Sala, E. R. C. Hornibrook, E. Lopez-Juez, D. Lowry, P. B. R. Nisbet, E. F. Shuckburgh, S. Sriskantharajah, C. J. Howe, and E. G. Nisbet. 2009. Emission of methane from plants. *Philosophical Transactions of the Royal Society of London Series B-Biological Sciences* **276**:1347-1354.
- Ozanne, C. M. P., D. Anhof, S. L. Boulter, M. Keller, R. L. Kitching, C. Korner, F. C. Meinzer, A. W. Mitchell, T. Nakashizuka, P. L. S. Dias, N. E. Stork, S. J. Wright, and M. Yoshimura. 2003. Biodiversity meets the atmosphere: A global view of forest canopies. *Science* **301**:183-186.
- Potter, C. S., J. T. Randerson, C. B. Field, P. A. Matson, P. M. Vitousek, H. A. Mooney, and S. A. Klooster. 1993. Terrestrial ecosystem production - a process model-based on global satellite and surface data. *Global Biogeochemical Cycles* **7**:811-841.
- Purbopuspito, J., E. Veldkamp, R. Brumme, and D. Murdiyarso. 2006. Trace gas fluxes and nitrogen cycling along an elevation sequence of tropical montane forests in Central Sulawesi, Indonesia. *Global Biogeochemical Cycles* **20**. GB3010, doi:10.1029/2005GB002516.
- Raich, J. W. 1998. Aboveground productivity and soil respiration in three Hawaiian rain forests. *Forest Ecology and Management* **107**:309-318.

- Raich, J. W., C. S. Potter, and D. Bhagawati. 2002. Interannual variability in global soil respiration, 1980-94. *Global Change Biology* **8**:800-812.
- Raich, J. W., and W. H. Schlesinger. 1992. The global carbon-dioxide flux in soil respiration and its relationship to vegetation and climate. *Tellus Series B-Chemical and Physical Meteorology* **44**:81-99.
- Tanner, E. V. J., P. M. Vitousek, and E. Cuevas. 1998. Experimental investigation of nutrient limitation of forest growth on wet tropical mountains. *Ecology* **79**:10-22.
- Terazawa, K., S. Ishizuka, T. Sakata, K. Yamada, and M. Takahashi. 2007. Methane emissions from stems of *Fraxinus mandshurica* var. *japonica* trees in a floodplain forest. *Soil Biology and Biochemistry* **39**:2689-2692.
- Townsend, A. R., C. C. Cleveland, B. Z. Houlton, C. B. Alden, and J. W. C. White. 2011. Multi-element regulation of the tropical forest carbon cycle. *Frontiers in Ecology and the Environment* **9**:9-17.
- Vitousek, P. M., S. Porder, B. Z. Houlton, and O. A. Chadwick. 2010. Terrestrial phosphorus limitation: mechanisms, implications, and nitrogen-phosphorus interactions. *Ecological Applications* **20**:5-15.
- Walker, T. W., and J. K. Syers. 1976. Fate of phosphorus during pedogenesis. *Geoderma* **15**:1-19.
- Wang, Y. P., and B. Z. Houlton. 2009. Nitrogen constraints on terrestrial carbon uptake: Implications for the global carbon-climate feedback. *Geophysical Research Letters* **36**.
- Werner, C., X. H. Zheng, J. W. Tang, B. H. Xie, C. Y. Liu, R. Kiese, and K. Butterbach-Bahl. 2006. N₂O, CH₄ and CO₂ emissions from seasonal tropical rainforests and a rubber plantation in Southwest China. *Plant and Soil* **289**:335-353.
- Zeikus, J. G., and J. C. Ward. 1974. Methane formation in living trees: a microbial origin. *Science* **184**:1181-1183.

CHAPTER II

METHANE EMISSIONS FROM TANK BROMELIADS IN NEOTROPICAL FORESTS

A REVISED VERSION IS PUBLISHED IN: NATURE GEOSCIENCE, 2010, 3, 766–769

Guntars O. Martinson¹, Florian A. Werner², Christoph Scherber³, Ralf Conrad⁴, Marife D. Corre¹, Heiner Flessa⁵, Katrin Wolf¹, Melanie Klose⁴ and S. Robbert Gradstein⁶, Edzo Veldkamp¹

¹*Buesgen Institute – Soil Science of Tropical and Subtropical Ecosystems, Georg-August-University of Goettingen, Goettingen, Germany*

²*Albrecht-von-Haller Institute of Plant Sciences, Georg-August-University of Goettingen, Goettingen, Germany*

³*Agroecology, Georg-August-University of Goettingen, Goettingen, Germany*

⁴*Max-Planck-Institute for Terrestrial Microbiology, Marburg, Germany*

⁵*Johann Heinrich von Thünen Institut - Institute of Agricultural Climate Research, Braunschweig, Germany*

1 ABSTRACT

Methane is a potent greenhouse gas that accounts for 20-25% of radiative forcing (Shindell *et al.* 2009). Recent space-borne observations suggest high atmospheric methane concentrations above neotropical forest from currently unidentified sources (do Carmo *et al.* 2006, Frankenberg *et al.* 2008). This, coupled with the finding that intact plants can emit methane under aerobic conditions (Keppler *et al.* 2006, Keppler *et al.* 2008), has stimulated a heated debate on the role of vegetation as a source of methane. Here we used plant-incubation chambers, ¹³CH₄ tracing and molecular techniques to show that tank bromeliads, a distinctive group of herbaceous water-impounding plants and common throughout neotropical forests, can have high rates of methane emissions. The gas is produced in their water-filled leaf axils (the pouch-like basal section) by a diverse community of methanogenic archaea. The dissolved methane in bromeliad tanks appears to be absorbed by foliar hairs (trichomes), diffused into aerenchyma and emitted through stomata into the atmosphere. We estimate the methane source from a montane tropical forest (2100 m above the sea level) at 3.6 g ha⁻¹ d⁻¹, which is enough to compensate for atmospheric methane consumption in the soil at a rate of 3.1 g ha⁻¹ d⁻¹. The neotropical forest source may be in the range of 1.2 Tg yr⁻¹. Tank bromeliads and other types of 'cryptic wetlands' may therefore help to explain the unidentified methane source strength of neotropical forests.

2 INTRODUCTION

The concentration of methane (CH_4) in the atmosphere has more than doubled over the last two centuries. Its current concentration of about 1800 ppb accounts for 20-25% of the total greenhouse gas radiative forcing (Shindell *et al.* 2009). Every year, approximately 600 Tg CH_4 are released into the atmosphere (Prather 2001), with an estimated anthropogenic component of more than 50 percent (Conrad 2009). Wetlands are the main natural source of CH_4 , with an emission of 22 Tg $\text{CH}_4 \text{ yr}^{-1}$ from the Amazon basin alone (Melack & Hess 2009). However, known wetland sources do not suffice to explain the observed amounts of CH_4 over neotropical forests (Melack & Hess 2009). The majority of neotropical forest grows on non-flooded upland soils that are assumed to be too dry to emit CH_4 , acting instead as an important sink for atmospheric CH_4 (Meronigal & Guenther 2008). Vertical CH_4 concentration profiles within Amazonian upland forests indicate emission rates of 20-210 g $\text{CH}_4 \text{ ha}^{-1} \text{ d}^{-1}$, and research has focused on vegetation as the source of CH_4 (do Carmo *et al.* 2006, Keppler *et al.* 2008). Here we show that, related to their unique anatomy, tank bromeliads create canopy wetlands that form a hitherto unrecognized source of CH_4 . We further present evidence that the leaves of bromeliads serve as an effective conduit for CH_4 produced in their tanks.

3 MATERIALS AND METHODS

3.1 Sampling design

We sampled 167 bromeliads in an area of approximately six hectares. Twelve accessible canopy trees were randomly selected and climbed with arborist techniques. A maximum of seven bromeliads were sampled from a single central tree and seven other bromeliads from neighbouring trees or from the ground next to the central tree. Plants were chosen randomly from different height strata, functional types, and size classes and collected under variable weather conditions (e.g. immediately after torrential rains or week-long dry spells). Individual bromeliads were carefully detached from the substrate and immediately lowered to the ground in a basket in their natural growth position, without losing tank water.

3.2 Methane flux measurement of bromeliads

Methane flux was measured in the field using buckets of acrylonitrile-butadiene-styrene (ABS) as incubation chambers capped with removable lids of ABS containing two 1/16" ports for sampling and venting. CH₄ emissions did not differ, whether a dark or a transparent bucket was used. Buckets of two different sizes were used (20 L and 25 L). Gas samples were collected at 2, 9, 16, 23 minutes in the 20-L bucket and at 2, 10, 18, 26 minutes in the 25-L bucket after chamber closure. Gas sampling was conducted by connecting a 3.2-mm diameter polyethylene tube with a polycarbonate Luer lock t-valve to the bucket's sampling port on one end and, on the other end, to a polycarbonate syringe (60 mL) with a t-valve, a pressure gauge (GMH 3310, Greisinger electronic GmbH, Regenstauf, Germany), and an evacuated glass bottle (65 mL) with a teflon-coated stopcock. Prior to drawing gas samples, the sampling tube was evacuated using the syringe and the vacuum integrity was checked with the pressure gauge. The stopcock on the evacuated glass bottle was then open and again the vacuum was checked. Finally, the stopcock on the bucket's sampling port was opened, drawing gas sample into the glass bottle, and the stopcocks on the sampling port and on the bottle

were closed once the glass bottle was full (indicated by the pressure gauge). Gas samples were analysed on the day following collection using a gas chromatograph (GC - 14B, Shimadzu, Duisburg, Germany) equipped with a flame ionisation detector and an autosampler (Loftfield *et al.* 1997). Gas fluxes were calculated from the linear increase in gas concentration multiplied by the density of air and the volume of the chamber headspace. Air density was adjusted for air temperature and air pressure measured at the time of sampling.

Immediately after CH₄ flux measurement, bromeliad tank water was carefully decanted through a 4-mm mesh sieve into a container for measuring water volume. The tank water of 53 bromeliads was sampled for analysis of methanogenic archaea, following all necessary aseptic measures. A 100-mL water sample was taken from the tank water and frozen in a sterilised polycarbonate-bottle within a few hours after sampling. Water samples were kept continuously frozen until analysis at Max-Planck-Institute for Terrestrial Microbiology, Marburg, Germany.

3.3 Methane flux measurements of soil

Soil CH₄ flux was measured once a month from October 2008 to January 2009 at the same site and elevation where the fluxes from bromeliads were measured. Three plots (n = 3) of 20x20 m were established randomly, and each plot had 4 permanently installed chamber bases (0.04 m² area and made of polyvinyl chloride tube). Soil CH₄ fluxes were measured using vented static chambers. Four gas samples were removed at 2, 14, 26 and 38 minutes after chamber closure; similar gas sampling method and analysis were followed as described for the bromeliads.

3.4 Methane flux measurement of bromeliad leaves

Methane emission from bromeliad leaves was measured by inserting the distal section (approx. two-third) of an intact leaf into a 2.53-L transparent plexiglas chamber that was closed tightly around the leaf. A single leaf from six individuals (n = 6) of *Guzmania*

killipiana was measured in situ and gas samples were taken at 2, 17 and 32 minutes after chamber closure. Gas sampling and analysis followed the methods described for bromeliads.

3.5 Methane concentration measurement of bromeliad tank water

Bromeliad tank water samples of 2 mL were taken from six individuals (n = 6) of *Guzmania killipiana* using a sterilised syringe and immediately injected into a 12-mL septum-capped sterilised vacutainer (Labco Limited, Buckinghamshire, UK), which contained ambient air and equipped with a fine needle for pressure equilibration (Flessa *et al.* 2008). Prior to field sampling, vacutainers were filled with 0.5 mL HgCl₂ (0.1%) to kill any microbial activity in the tank water samples. The concentration of CH₄ in the headspace of the vacutainer was analysed after 24 h equilibration at 25°C. The CH₄ concentration in water samples was calculated as follows (Tiedje 1982):

$$(4) \quad M = C_g \left(\frac{V_g + V_1 \alpha}{V_1} \right),$$

where M is the amount of CH₄ in the water sample (µg CH₄ L⁻¹), C_g is the gas concentration of vacutainer headspace (µg CH₄ L⁻¹), V_g is the gas volume (L), V₁ is the solution volume (L), and α = 0.03606 is the Bunsen solubility coefficient at 25°C. The diffusive flux of CH₄ from the bromeliad tank water into the atmosphere was calculated using Fick's first law:

$$(5) \quad J_D = -D_W (dCH_4/dz),$$

where J_D is the diffusive flux (mg CH₄ m⁻² min⁻¹), D_W is the molecular diffusion coefficient in water at 25°C (D_W = 1.18 x 10⁻⁷ m² min⁻¹) and dCH₄/dz is the CH₄ gradient calculated from the CH₄ concentration in ambient air (ca. 1.777 µl CH₄ L⁻¹) and the CH₄ concentration in bromeliad tank water.

3.6 Molecular analysis of methanogenic communities

Detritus samples from 53 bromeliad tanks were transported in frozen state to the Max-Planck-Institute for Terrestrial Microbiology in Marburg, Germany. Samples were used for extraction of DNA, PCR-amplification of archaeal 16S rRNA genes and analysis of T-RFLP using a published protocol (Conrad *et al.* 2008). Briefly, the T-RFs larger than 1% of total peak area were identified in all 53 samples of bromeliad tanks and assigned to known archaeal phyla using 5 clone libraries of archaeal 16S rRNA genes generated from the DNA of 5 samples from which a total of 150 clones were sequenced. The sequences were deposited at GenBank under the accession numbers GU223408 - GU223557. The sequences were phylogenetically characterised by tree construction as described elsewhere (Wu *et al.* 2006) (Figure 4).

3.7 $^{13}\text{CH}_4$ tracer experiment

We measured $^{13}\text{CH}_4$ abundance and CH_4 emission from leaves of three bromeliad individuals (*Guzmania melinonis*, *Tillandsia guatemalensis* and *Tillandsia viridiflora*) at the Max-Planck-Institute for Terrestrial Microbiology, Marburg, Germany. The plants were taken from the botanical garden in Göttingen, Germany. All three species belong to the ecophysiological type 4 of Bromeliaceae that also includes all tank bromeliads measured at our field site. Prior to CH_4 emission measurement, we removed the bromeliad tank water and inserted a leaf (which area was measured using WinFOLIA 2004a) into a 2.53-L transparent Plexiglas chamber. We then filled the bromeliad tank with 180 mL of water, containing a dissolved CH_4 concentration of ca. $233.6 \mu\text{g CH}_4 \text{ L}^{-1}$ and enriched with 99 atom% $^{13}\text{CH}_4$; this CH_4 concentration is 7800 times the equilibrium concentration with the atmosphere ($0.03 \mu\text{g CH}_4 \text{ L}^{-1}$ at 25°C). Gas sampling and analysis followed the methods described previously. CH_4 concentrations increased linearly during 215 minutes of chamber closure. Additionally, we took 125-mL air samples from the chamber immediately after chamber closure and at 215 minutes after chamber closure. Another 125-mL air sample was taken from the outside of but close to

the chamber at 215 minutes. These three samples per measured leaf were analyzed for ^{13}C abundance of CH_4 using gas chromatography combustion isotope ratio mass spectrometry (Brand 1996) (GC-C-IRMS; Thermoquest, Bremen, Germany). The flux of $^{13}\text{CH}_4$ was calculated by the two following equations using the data from Table 3:

$$(6) \quad {}^{13}\text{CH}_4\text{gcc} = \left(\frac{{}^{13}\text{CH}_4\text{final}}{100} \times \text{CH}_4\text{final} - \frac{{}^{13}\text{CH}_4\text{init}}{100} \times \text{CH}_4\text{init} \right) \frac{60}{215}$$

where $^{13}\text{CH}_4\text{gcc}$ is the $^{13}\text{CH}_4$ gas concentration change within the leaf chamber ($\mu\text{L } ^{13}\text{CH}_4 \text{ L}^{-1} \text{ h}^{-1}$), CH_4final is the CH_4 concentration ($\mu\text{L } \text{CH}_4 \text{ L}^{-1}$) in the leaf chamber at 215 minutes, $^{13}\text{CH}_4\text{final}$ is the ^{13}C abundance (atom % ^{13}C) of CH_4 in the leaf chamber at 215 minutes, CH_4init is the initial CH_4 concentration ($\mu\text{L } \text{CH}_4 \text{ L}^{-1}$) in the leaf chamber, and $^{13}\text{CH}_4\text{init}$ is the initial ^{13}C abundance (atom % ^{13}C) of CH_4 in the leaf chamber.

$$(7) \quad \Phi = \frac{V}{A} \left(\frac{P}{R \times T} \right) Mf \times {}^{13}\text{CH}_4\text{gcc}$$

where Φ is the $^{13}\text{CH}_4$ flux ($\text{ng } ^{13}\text{CH}_4 \text{ cm}^{-2} \text{ leaf h}^{-1}$), V is the chamber volume (L), A is the leaf area (cm^2), P is the atmospheric pressure ($\text{Pa} = \text{N m}^{-2}$), R is the ideal gas constant ($8.314 \text{ N m mol}^{-1} \text{ K}^{-1}$), T is the temperature (K), M is the molar mass of $^{13}\text{CH}_4$ ($\text{ng } ^{13}\text{CH}_4 \text{ mol}^{-1}$), f is a conversion factor ($10^{-9} \text{ m}^3 \mu\text{L}^{-1}$), and $^{13}\text{CH}_4\text{gcc}$ ($\mu\text{L } ^{13}\text{CH}_4 \text{ L}^{-1} \text{ h}^{-1}$) as defined above.

3.8 Bromeliad abundance sampling

We quantified the abundance of tank bromeliads in six plots ($n = 6$) of 20×20 m using tank-diameter classes of 5 cm intervals and omitting juveniles with < 10 cm diameter. Counting the bromeliads was done from the ground using binoculars. Based on plant architecture and ecological niche preferences, we distinguished three principal functional types of tank bromeliads for field counts, gas analyses, and subsequent extrapolation of methane emissions. Type I bromeliads ('ephemeral tank' type,

(Pittendrigh 1948)) comprise all local members of the genera *Guzmania* (e.g. *G. confusa*, *G. kilipiana*, *G. morreniana*, *G. squarrosa*) and *Vriesea rubrobracteata*. These bromeliads are all characterised by rather few, soft and very long, tapeoid (ligamentous) leaves that impound relatively small quantities of water but rather large amounts of litter in their shallow axils. Locally, Type I bromeliads are concentrated in the understory, where they occur both epiphytically and on the ground. Type II bromeliads ('absorbing trichome tank' type (Pittendrigh 1948)) represent the classic tank bromeliad and locally comprise numerous species in the genera *Racinaea* and *Tillandsia* (e.g. *R. nervibractea*, *R. tetrantha*, *T. bongarana*, *T. complanata*, *T. tovariensis*). Type II bromeliads have rather wide, dense, short and thick leaves capable of impounding large quantities of water. Type III bromeliads (*Vriesea appendiculata*, *V. incurva*, *V. tequendamae*); 'intermediate atmospheric tank' type (Pittendrigh 1948)) can also hold substantial amounts of water in rather small but deep and numerous axils of narrow, stiff leaves densely covered by shielded trichomes. Type II and III bromeliads are common in mid-storey and especially in over-storey but are scarce in lower strata.

3.9 Extrapolation

We observed an exponential relationship between CH₄ emission rates and tank diameters for each functional type of tank bromeliads. The predictor functions (derived from linear mixed effects models) were the following:

Plant type I:

$$(1) \quad E = \exp(-37.69) * \exp(2.24 * \log(D)) * \exp(3.47 * T) * \exp(-0.1 * T^2)$$

Plant type II:

$$(2) \quad E = \exp(-36.74) * \exp(2.24 * \log(D)) * \exp(3.47 * T) * \exp(-0.1 * T^2)$$

Plant type III:

$$(3) \quad E = \exp(-37.62) * \exp(2.24 * \log(D)) * \exp(3.47 * T) * \exp(-0.1 * T^2)$$

E is the CH₄ emission of the tank bromeliad ($\mu\text{g CH}_4 \text{ tank}^{-1} \text{ h}^{-1}$), D is the median tank diameter (cm), and T is the tank water temperature ($^{\circ}\text{C}$). Predicted methane emissions and 95% confidence intervals were obtained directly from the fitted model by setting explanatory variables to fixed values and deriving estimates at these fixed values. For extrapolation the average tank water temperature of 17 $^{\circ}\text{C}$ was used (0.1 s.e.m., n = 112). Using these equations, we extrapolated the tank bromeliad-based CH₄ emission rate to the ecosystem level (ha) by multiplying the CH₄ emission of every plant size class by its abundance for each of the three functional types (Table 3). Upper and lower prediction limits were obtained by multiplying upper and lower 95% confidence limits per plant size class and functional type with the corresponding plant abundance. Abundances were assumed to have been measured without error.

3.10 Statistics

We used linear mixed-effects models fit by maximum likelihood for data analysis. Response and explanatory variables were log-transformed to meet the assumptions of variance normality and homogeneity. The transformation of the response variable was chosen by maximum likelihood of the parameter of the Box-Cox power transformation. The 12 sampling trees and individual plants (numbered consecutively by sampling time) were included as random effects. The fixed effects structure was either (i) tank diameter x plant functional type or (ii) as (i) but including temperature and its quadratic term. Models were simplified based on Akaike's information criterion corrected for small sample sizes.

Heteroscedasticity was modeled using exponential variance functions with tank diameter as a variance covariate. The residuals showed no significant autocorrelation.

There was no indication of collinearity (as indicated by variance inflation factors). Analyses with data averaged across the 12 sampling trees and the 3 plant functional types (N=36) yielded very similar results. Predicted methane emissions and 95% confidence intervals were obtained directly from the fitted model by setting explanatory variables to fixed values and deriving estimates at these fixed values.

4 RESULTS AND DISCUSSION

Tank bromeliads are common epiphytes throughout neotropical forests and early successional vegetation. Their leaves are densely arranged around an erect, compressed shoot and effectively collect water and leaf litter in bulgy, tightly sealed bases (Figure 1, 2).



Figure 1. Three functional types of bromeliads: 'Ephemeral tank' (type I, top), 'absorbing trichome tank' (type II, centre), and 'intermediate atmospheric tank' (type III, bottom). All three functional types represent ecological type 4 in Benzing's classification scheme (Benzing 2000) (Photographs from F. Werner).

We measured CH₄ fluxes from tank bromeliads of three functional plant types (Figure 1) with various sizes and from different strata of a moist tropical montane forest at the Reserva Biológica San Francisco (03° 58' S, 79° 04' W), located on the eastern slope of the Ecuadorian Andes at an altitude of 2100 m above sea level. Mean temperature at 1960 m was 15.5°C, and annual precipitation was 2130 mm with low seasonality.

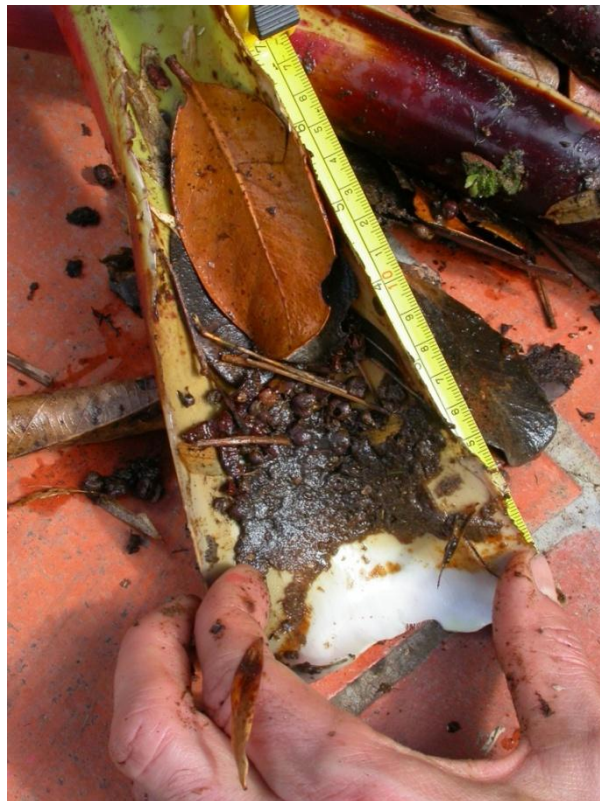

Figure 2. Leaf litter and organic debris in the leaf axil of a tank bromeliad (*Tillandsia tovariensis*), (Photograph from F. Werner)

We found that all tank bromeliads (n = 167) emitted CH₄. Each functional bromeliad type showed an exponential relationship between CH₄ emission rates and tank diameters (P<0.0001; residual d.f.=152) (Figure 3). Type I bromeliads showed lower CH₄ emission than type II bromeliads (P<0.0001), while types II and III bromeliads did not differ significantly.

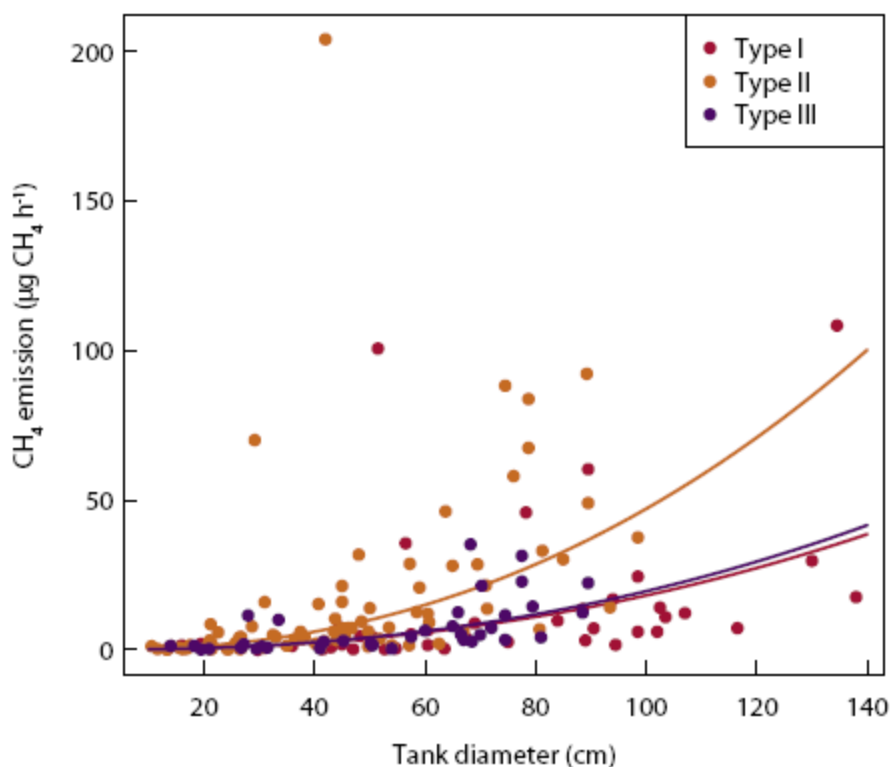

Figure 3. Methane emissions from the three functional types of bromeliads in relation to bromeliad tank diameters. We fitted an exponential function for every bromeliad functional type. Ranges of methane emissions were: 0.001-108.4 $\mu\text{g CH}_4 \text{ h}^{-1}$ for type I (red points), 0.08-204.1 $\mu\text{g CH}_4 \text{ h}^{-1}$ for type II (orange points), and 0.05-35.19 $\mu\text{g CH}_4 \text{ h}^{-1}$ for type III (purple points)

The methanogenic community was analysed in the tank content of 53 bromeliads. Terminal restriction fragment length polymorphism (T-RFLP) of the archaeal 16S rRNA showed patterns that were characteristic of diverse communities of methanogenic *Archaea*. The most commonly observed terminal restriction fragments (T-RFs) had sizes of 84, 92, 186, 284 and 393 base pair (bp) length (Table 1). T-RFs with other sizes accounted for less than 8% of the total. Previous studies (Conrad *et al.* 2008) have shown that these T-RFs were characteristic for the following archaeal phyla: *Methanomicrobiales* (84 bp and 393 bp), *Methanobacteriales* (92 bp), *Methanosaetaceae* (284 bp), *Methanocellales* (Rice cluster I) (393 bp), and non-methanogenic *Crenarchaeota* (186 bp). Clone sequences obtained from 5 different tank bromeliads confirmed this phylogenetic association (Figure 4). The relative abundance of the individual T-RFs in the different bromeliads varied considerably, but the average

abundance of the T-RFs across the different bromeliads was on the same order of magnitude as that of the clone sequences. T-RFLP analysis and clone sequencing thus showed that tank bromeliads contained various methanogenic phyla including both hydrogenotrophic (*Methanomicrobiales* (including Fen cluster), *Methanobacteriales*, *Methanocellales*) and acetotrophic (*Methanosaetaceae*) methanogens so that complete degradation of organic matter to CH₄ and CO₂ is in principle possible if the detected methanogens were active. However, *Methanosarcinaceae*, which are common in flooded soils (Conrad *et al.* 2008), were not detected. A similar spectrum of methanogenic taxa was recently reported for lake sediments in Amazonia (Conrad *et al.* 2010).

Table 1. Relative abundance of methanogenic archaea (mean ± standard deviation) in the tank water of 53 bromeliads, determined by terminal restriction fragment (T-RF) length polymorphism analysis of the archaeal 16S rRNA gene and phylogenetic analysis of archaeal 16S rRNA gene sequences (using n=150 clones from 5 different bromeliads).

T-RF length (base pair)	T-RF abundance (%)	Sequence of clone (%)	Methanogenic archaea affiliation sequences
84	4.7 ± 9.3	8.0	<i>Methanomicrobiales</i>
92	35.4 ± 22.6	25.3	<i>Methanobacteriales</i>
186	23.3 ± 19.1	18.0	<i>Crenarchaeota</i>
284	3.2 ± 4.7	5.3	<i>Methanosaetaceae</i>
393	26.0 ± 19.9	34.0	<i>Methanomicrobiales</i> , <i>Methanocellales</i>
Total	92.6	90.6	

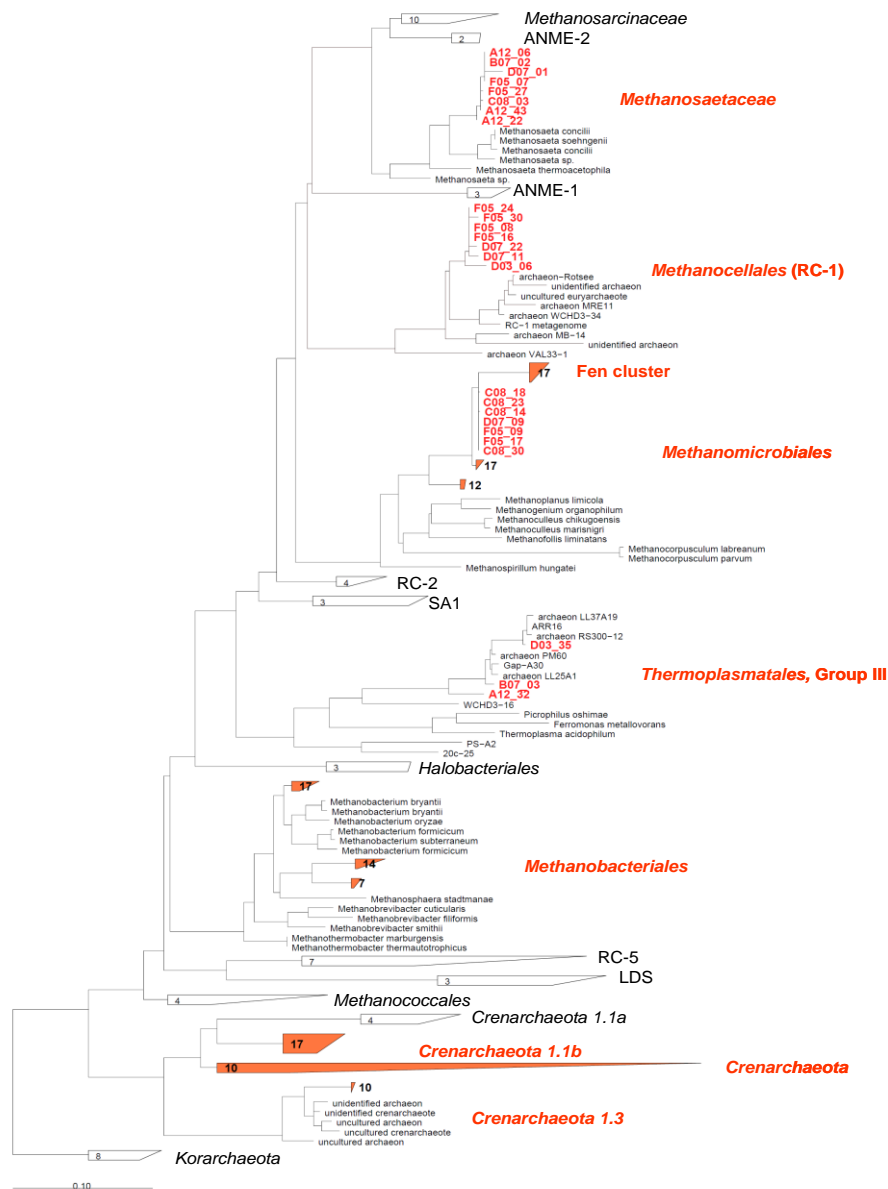

Figure 4. Phylogenetic tree of archaeal 16S rRNA gene sequences retrieved from five different tank bromeliads (A12, B07, C08, D03, F05). The clone sequences retrieved are shown in bold and red color. In some cases similar clone sequences were collapsed, just showing the number of clones retrieved in bold face and red color. The Fen Cluster within the Methanomicrobiales was identified by the sequences of isolates 6A and NTA (Brauer *et al.* 2006). The scale bar indicates 10% sequence divergence.

Dissolved CH₄ concentration of bromeliad tank water samples ranged from 2.9 to 37.3 µg CH₄ L⁻¹. All samples were supersaturated, amounting to 97-1243 times the

equilibrium concentration with the atmosphere ($0.03 \mu\text{g CH}_4 \text{ L}^{-1}$ at 25°C). The high CH_4 emission from the bromeliad tanks cannot be explained by diffusion from water to air. According to Fick's law, the diffusion of CH_4 through the water surface of bromeliad tanks would require a surface of ca. 0.1 m^2 (± 0.03 s.e.m., $n = 6$) to account for the total flux from a bromeliad – a manifold of the actual tank water surface. Bubbling can also not explain the high emission rates, since CH_4 concentrations in the incubation chambers always increased linearly with closure time rather than abruptly as is the case for bubble-released CH_4 .

To test if leaf tissue serves as conduit for CH_4 , we measured emission rates from distal sections of bromeliad leaves. Methane emissions averaged $2.4 \text{ ng CH}_4 \text{ cm}^{-2} \text{ leaf h}^{-1}$ (± 0.9 s.e.m., $n = 6$), indicating that CH_4 was diffusing via the bromeliad leaf structure. This pathway was confirmed in a $^{13}\text{CH}_4$ tracer experiment (Table 2). Labelled $^{13}\text{CH}_4$ dissolved in the tank water was emitted through the leaves in all of the tested plants. Methane transport through leaves is commonly found in aquatic plants, which use different mechanisms to facilitate gas transport between the atmosphere and their roots (Armstrong 1979, Grosse *et al.* 1991, Schuetz *et al.* 1991). However, the exact path of CH_4 through bromeliad leaves remains unclear. A possible pathway from the tank into the leaf tissue is in dissolved form via active water transportation through absorptive foliar hairs (trichomes). Tank bromeliads use foliar trichomes to actively absorb and transport tank water, dissolved nutrients and even organic molecules as large as amino acids through the cuticle into the leaf (Benzing 2000, Benzing *et al.* 1985, Pierce *et al.* 2001). Bromeliad leaves are pervaded by regular, unbroken and wide strands of aerenchyma that connect the water-impounding basal sections with the photosynthetically active central and distal sections of the leaves and stomata (Tomlinson 1969). Once dissolved CH_4 has entered the leaf tissue, it should readily diffuse into the aerenchyma. The tillandsioid bromeliads that form the entire water-impounding bromeliad flora at our study site exhibit C_3 -type photosynthesis and only rarely and facultatively CAM-cycle, so that stomata should generally be open during daytime unless plants are under substantial water stress (Benzing 2000).

Table 2. $^{13}\text{CH}_4$ tracer experiment with three bromeliad individuals.

Species	Leaf area inserted into a leaf chamber	Initial concentration leaf chamber	CH_4 Initial in abundance of CH_4 in leaf chamber	^{13}C
	(cm^2)	($\mu\text{L CH}_4 \text{ L}^{-1}$)	(atom % ^{13}C)	
<i>Guzmania melinonis</i>	201.69	2.3369	1.07	
<i>Tillandsia guatemalensis</i>	187.77	2.3664	1.06	
<i>Tillandsia viridiflora</i>	158.47	2.4997	1.03	

Table 2 continued

CH_4 concentration in leaf chamber at 215 minutes	^{13}C abundance of CH_4 in leaf chamber at 215 minutes	^{13}C abundance of CH_4 outside the leaf chamber at 215 minutes	Leaf $^{13}\text{CH}_4$ emission
($\mu\text{L CH}_4 \text{ L}^{-1}$)	(atom % ^{13}C)	(atom % ^{13}C)	($\text{ng } ^{13}\text{CH}_4 \text{ cm}^{-2} \text{ leaf h}^{-1}$)
2.5389	2.81	1.05	0.11
3.3783	12.15	1.11	1.00
2.7715	8.67	1.05	0.66

The density of bromeliads at our study site, excluding early juveniles, averaged $25.5 \times 10^3 \text{ ha}^{-1}$ ($\pm 7 \times 10^3$ s.e.m., $n = 6$). This number is a conservative estimate of bromeliad abundance because we counted bromeliads from the ground where many canopy bromeliads were not easily visible. Nevertheless, our estimate is within the range of estimates from other neotropical montane forests. For example, forest plots at 550–3200 m in Colombia had 78.5×10^3 bromeliads ha^{-1} ($\pm 17 \times 10^3$ s.e.m., $n = 28$) (Sugden & Robins 1979).

Extrapolated CH_4 emissions from tank bromeliads amount to $3.6 \text{ g CH}_4 \text{ ha}^{-1} \text{ d}^{-1}$ at our study site (Table 3). The forest soil at the study site consistently acted as a sink for atmospheric CH_4 with an average CH_4 uptake over 4 months of $3.1 \text{ g CH}_4 \text{ ha}^{-1} \text{ d}^{-1}$ (± 0.6 s.e.m, $n=3$), which is in the range of other estimates from tropical montane forest soils

(Dutaur & Verchot 2007, Purbopuspito *et al.* 2006). Extrapolating the CH₄ emission from tank bromeliads to the 9.5 x 10⁶ km² of neotropical forests (Gragson 1992) yields a global source strength of 1.2 Tg CH₄ yr⁻¹. This estimate should be further refined by future measurements in neotropical lowland forests. Estimates of bromeliad densities in lowland forests have been limited so far but appear to be lower than in montane forests. On the other hand, our initial measurements from a premontane forest at 1000 m in the Ecuadorian Andes, 6°C warmer than our study site, showed approximately ten times larger CH₄ emission rates per tank bromeliad. Hence, it is possible that lowland forests generate substantial CH₄ emissions in spite of their lesser bromeliad density.

Table 3. Bromeliad densities, CH₄ emission from single bromeliad tanks with lower and upper 95% confidence limits and resulting CH₄ ecosystem emission from bromeliads with lower and upper prediction limits. Summing up total ecosystem emission of all tank size classes amounted to 3.6 g CH₄ ha⁻¹ d⁻¹ with a lower prediction limit of 2.2 g CH₄ ha⁻¹ d⁻¹ and an upper prediction limit of 5.8 g CH₄ ha⁻¹ d⁻¹.

	Median of diameter class (cm)									
	12.5	17.5	22.5	27.5	32.5	37.5	42.5	47.5	52.5	57.5
Plant abundance (tank number per hectare)										
Plant type I	3404.2	2245.8	1458.3	1312.5	1066.7	741.7	750	508.3	508.3	383.3
Plant type II	912.5	704.2	750	791.7	662.5	354.2	304.2	320.8	362.5	158.3
Plant type III	554.2	387.5	262.5	308.3	295.8	225	208.3	154.2	129.2	79.2
Plant emission (µg CH ₄ tank ⁻¹ h ⁻¹)										
Plant type I	0.2	0.4	0.7	1	1.5	2.1	2.7	3.5	4.4	5.4
lower CI	0.1	0.2	0.3	0.5	0.8	1.1	1.5	2.1	2.6	3.3
upper CI	0.5	0.9	1.5	2.1	2.9	3.8	4.9	6.0	7.4	8.9
Plant type II	0.5	1	1.7	2.7	3.9	5.4	7.1	9.1	11.4	14
lower CI	0.2	0.5	1.1	1.8	2.7	3.9	5.3	6.9	8.6	10.5
upper CI	1.0	1.8	2.8	4.0	5.6	7.4	9.6	12.2	15.2	18.8
Plant type III	0.2	0.4	0.7	1.1	1.6	2.2	3	3.8	4.7	5.8
lower CI	0.1	0.2	0.4	0.6	1.0	1.4	1.9	2.5	3.2	3.9
upper CI	0.4	0.8	1.3	1.9	2.6	3.5	4.5	5.7	7.1	8.7
Ecosystem emission (µg CH ₄ ha ⁻¹ h ⁻¹)										
Plant type I	598.7	840.5	959.2	1354.3	1601.3	1535	2055.6	1788.2	2238.5	2070.4
Plant type II	416.6	684.1	1280.6	2120.5	2581.6	1902.7	2164	2929.7	4143.8	2219.8
Plant type III	105.1	156.4	186.2	343.1	478.9	502.2	615.7	584.8	613.4	461.1
Total ecosystem emission (µg CH₄ ha⁻¹ h⁻¹)	1120.4	1680.9	2426	3818	4661.8	3939.9	4835.3	5302.8	6995.6	4751.2
lower prediction limit	963.0	1107.2	1481.5	2373.8	2932.0	2441.5	2977.7	3396.0	4580.2	2997.6
upper prediction limit	2828.7	3627.9	4559.8	6572.0	7564.7	6235.0	7495.0	7850.5	10176.5	7055.8

Table 3 continued

Median of diameter class (cm)														
62.5	67.5	72.5	77.5	82.5	87.5	92.5	97.5	102.5	107.5	112.5	117.5	122.5	127.5	132.5
412.5	383.3	420.8	300	408.3	300	320.8	204.2	237.5	191.7	129.2	112.5	70.8	45.8	54.2
225	116.7	112.5	100	116.7	70.8	54.2	45.8	45.8	29.2	16.7	29.2	20.8	4.2	20.8
54.2	41.7	25	16.7	25	16.7	12.5	8.3	4.2	8.3	12.5	0	4.2	4.2	4.2
6.5	7.7	9.1	10.6	12.1	13.9	15.7	17.7	19.8	22	24.4	26.9	29.5	32.3	35.2
4.0	4.8	5.7	6.7	7.7	8.8	10.0	11.2	12.5	13.8	15.3	16.7	18.2	19.8	21.4
10.5	12.4	14.4	16.6	19.1	21.8	24.7	27.8	31.2	34.9	38.9	43.1	47.7	52.5	57.7
16.9	20.1	23.6	27.4	31.5	36	40.7	45.9	51.3	57.1	63.2	69.7	76.5	83.7	91.3
12.5	14.6	16.8	19.2	21.7	24.3	27.0	29.8	32.7	35.7	38.9	42.1	45.5	48.9	52.5
22.9	27.7	33.0	39.1	45.8	53.3	61.6	70.6	80.5	91.2	102.8	115.3	128.8	143.2	158.7
7	8.3	9.8	11.4	13.1	14.9	16.9	19	21.3	23.7	26.3	29	31.8	34.8	37.9
4.7	5.6	6.5	7.5	8.5	9.6	10.7	11.9	13.1	14.4	15.8	17.1	18.6	20.0	21.6
10.5	12.5	14.8	17.3	20.2	23.3	26.7	30.5	34.6	39.0	43.8	48.9	54.5	60.4	66.7
2686.3	2966.9	3823.7	3165.9	4958.1	4156.9	5035.9	3606.5	4693.6	4215.1	3145.7	3020.6	2088.3	1478.2	1904.4
3803.5	2344	2653.4	2739.3	3677.3	2547.8	2207	2101.7	2351.3	1665	1053.6	2032.9	1594.4	348.8	1901.4
380.4	347.8	244.9	189.7	327.3	249	211.6	158.7	88.8	197.6	328.3	0	132.5	144.9	158
6870.2	5658.7	6722.1	6094.9	8962.7	6953.6	7454.5	5866.9	7133.7	6077.8	4527.6	5053.5	3815.2	1971.9	3963.8
4522.4	3602.7	4333.3	3946.1	5710.1	4382.5	4678.4	3662.1	4470.8	3706.1	2632.1	3110.0	2240.6	1116.5	2257.3
10063.5	8486.3	10142.1	9185.9	13642.2	10689.9	11583.9	9168.9	11251.3	9682.4	7288.8	8220.9	6283.8	3261.3	6707.8

Table 3 continued

Median of diameter class (cm)											
137.5	142.5	147.5	152.5	157.5	162.5	167.5	172.5	177.5	187.5	192.5	197.5
25	41.7	12.5	20.8	8.3	12.5	20.8	33.3	12.5	16.7	8.3	4.2
12.5	12.5	12.5	8.3	0	0	16.7	8.3	4.2	4.2	0	0
8.3	0	4.2	4.2	0	0	0	0	0	0	0	0
38.2	41.4	44.7	48.2	51.8	55.6	59.5	63.6	67.8	76.6	81.3	86.1
23.1	24.8	26.6	28.4	30.3	32.3	34.2	36.3	38.3	42.6	44.9	47.1
63.2	69.0	75.2	81.7	88.6	95.8	103.4	111.4	119.8	137.7	147.3	157.3
99.2	107.5	116.1	125.1	134.5	144.3	154.4	165	175.9	198.9	211	223.5
56.2	59.9	63.8	67.8	71.9	76.0	80.3	84.7	89.2	98.4	103.2	108.0
175.1	192.6	211.2	230.9	251.8	273.8	297.0	321.4	347.0	402.1	431.6	462.5
41.2	44.6	48.2	52	55.9	59.9	64.2	68.5	73.1	82.6	87.7	92.9
23.1	24.7	26.4	28.1	29.8	31.6	33.5	35.3	37.3	41.2	43.3	45.4
73.4	80.6	88.2	96.2	104.7	113.6	123.0	132.9	143.3	165.7	177.6	190.1
955.2	1724.8	559.1	1004.2	431.8	694.8	1239.5	2118.5	847	1277.2	677.4	358.8
1239.7	1343.2	1451.2	1042.6	0	0	2573.9	1374.8	732.9	828.8	0	0
343.3	0	201	216.6	0	0	0	0	0	0	0	0
2538.2	3067.9	2211.3	2263.4	431.8	694.8	3813.4	3493.2	1579.9	2106	677.4	358.8
1287.9	1784.6	1134.4	1158.4	251.7	403.2	2053.3	1910.5	853.7	1125.4	372.3	197.9
4378.2	5285.8	3950.4	4019.8	735.0	1197.3	7110.0	6376.4	2954.5	3988.8	1222.7	660.8

5 CONCLUSION

Our results show that bromeliads contribute substantially to CH₄ emissions from neotropical forests. CH₄ emitted from plants, other than tank bromeliads, is produced either by chemical degradation of plant pectin (Keppler *et al.* 2006, Keppler *et al.* 2008) or in anoxic microsites in the soil and diffused only by plant organs (Nisbet *et al.* 2009). CH₄ from bromeliad tanks differs fundamentally in that it is produced above ground in a 'canopy wetland' formed by unique structures of the plant. While tank bromeliads are restricted to the New World, other types of cryptic wetlands (e.g. hollow bamboo internodes, tree holes, non-bromeliad leaf axils, pitchers, ditches along roads, shallow depressions in the soil, ephemeral ponds) are not (Kitching 2000) and may constitute an important additional source of CH₄ from tropical and subtropical forests.

6 REFERENCES

- Armstrong, W. 1979. Aeration in higher plants. *Advances in Botanical Research* **7**:225-332.
- Benzing D. H. 2000. *Bromeliaceae: profile of an adaptive radiation*. Cambridge University Press, Cambridge, UK.
- Benzing, D. H., T. J. Givnish, and D. Bermudes. 1985. Absorptive trichomes in *Brochinia reducta* (Bromeliaceae) and their evolutionary and systematic significance. *Systematic Botany* **10**:81-91.
- Brand, W. A. 1996. High precision isotope ratio monitoring techniques in mass spectrometry. *Journal of Mass Spectrometry* **31**:225-235.
- Brauer, S. L., E. Yashiro, N. G. Ueno, J. B. Yavitt, and S. H. Zinder. 2006. Characterization of acid-tolerant H₂/CO₂-utilizing methanogenic enrichment cultures from an acidic peat bog in New York State. *Fems Microbiology Ecology* **57**:206-216.
- Conrad, R. 2009. The global methane cycle: Recent advances in understanding the microbial processes involved [Minireview]. *Environmental Microbiology Reports* **1**:285-292.
- Conrad, R., M. Klose, P. Claus, and A. Enrich-Prast. 2010. Methanogenic pathway, ¹³C isotope fractionation, and archaeal community composition in the sediment of two clearwater lakes of Amazonia. *Limnology and Oceanography* **55**:689-702.
- Conrad, R., M. Klose, M. Noll, D. Kemnitz, and P. L. E. Bodelier. 2008. Soil type links microbial colonization of rice roots to methane emission. *Global Change Biology* **14**:657-669.
- do Carmo, J. B., M. Keller, J. D. Dias, P. B. de Camargo, and P. Crill. 2006. A source of methane from upland forests in the Brazilian Amazon. *Geophysical Research Letters* **33**.

- Dutaur, L., and L. V. Verchot. 2007. A global inventory of the soil CH₄ sink. *Glob.Biogeochem.Cycle* 21, GB4013, doi:10.1029/2006GB002734.
- Flessa, H., A. Rodionov, G. Guggenberger, H. Fuchs, P. Magdon, O. Shibistova, G. Zrazhevskaya, N. Mikheyeva, O. A. Kasansky, and C. Blodau. 2008. Landscape controls of CH₄ fluxes in a catchment of the forest tundra ecotone in northern Siberia. *Global Change Biology* **14**:2040-2056.
- Frankenberg, C., P. Bergamaschi, A. Butz, S. Houweling, J. F. Meirink, J. Notholt, A. K. Petersen, H. Schrijver, T. Warneke, and I. Aben. 2008. Tropical methane emissions: A revised view from SCIAMACHY onboard ENVISAT. *Geophysical Research Letters* **35**.
- Gragson, T. L. 1992. Fishing the Waters of Amazonia - Native Subsistence Economies in a Tropical Rain-Forest. *American Anthropologist* **94**:428-440.
- Grosse, W., H. B. Buchel, and H. Tiebel. 1991. Pressurized Ventilation in Wetland Plants. *Aquatic Botany* **39**:89-98.
- Keppler, F., J. T. G. Hamilton, M. Brass, and T. Rockmann. 2006. Methane emissions from terrestrial plants under aerobic conditions. *Nature* **439**:187-191.
- Keppler, F., J. T. G. Hamilton, W. C. McRoberts, I. Vigano, M. Brass, and T. Rockmann. 2008. Methoxyl groups of plant pectin as a precursor of atmospheric methane: evidence from deuterium labelling studies. *New Phytologist* **178**:808-814.
- Kitching R. L. 2000. *Food Webs and Container Habitats*. Cambridge University Press, Cambridge, UK.
- Loftfield, N., H. Flessa, J. Augustin, and F. Beese. 1997. Automated gas chromatographic system for rapid analysis of the atmospheric trace gases methane, carbon dioxide, and nitrous oxide. *Journal of Environmental Quality* **26**:560-564.
- Megonigal, J. P., and A. B. Guenther. 2008. Methane emissions from upland forest soils and vegetation. *Tree Physiology* **28**:491-498.
- Melack, J. M., and L. L. Hess. 2009. Remote sensing of the distribution and extent of wetlands in the Amazon basin. *in* W. J. Junk, and M. Piedade editors. *Amazonian*

Floodplain Forests: Ecophysiology, Ecology, Biodiversity and Sustainable Management. Springer, New York.

- Nisbet, R. E. R., R. Fisher, R. H. Nimmo, D. S. Bendall, P. M. Crill, A. V. Gallego-Sala, E. R. C. Hornibrook, E. Lopez-Juez, D. Lowry, P. B. R. Nisbet, E. F. Shuckburgh, S. Sriskantharajah, C. J. Howe, and E. G. Nisbet. 2009. Emission of methane from plants. *Proceedings of the Royal Society B-Biological Sciences* **276**:1347-1354.
- Pierce, S., K. Maxwell, H. Griffiths, and K. Winter. 2001. Hydrophobic trichome layers and epicuticular wax powders in Bromeliaceae. *American Journal of Botany* **88**:1371-1389.
- Pittendrigh, C. S. 1948. The Bromeliad-Anopheles-Malaria complex in Trinidad.1. The bromeliad flora. *Evolution* **2**:58.
- Prather, M. 2001. Atmospheric chemistry and greenhouse gases. *in* J. T. Houghton editor. *Climate Change 2001: The Scientific Basis, Contribution of Working Group I to the Third Assessment Report of the Intergovernmental Panel on Climate Change*. Cambridge University Press, Cambridge, UK.
- Purbopuspito, J., E. Veldkamp, R. Brumme, and D. Murdiyarso. 2006. Trace gas fluxes and nitrogen cycling along an elevation sequence of tropical montane forests in Central Sulawesi, Indonesia. *Global Biogeochemical Cycles* **20**, GB3010, doi:10.1029/2005GB002516.
- Schuetz, H., P. Schroeder, and H. Rennenberg. 1991. Role of plants in regulating the methane flux to the atmosphere. Pages 29-63 *in* T. D. Sharkey, E. A. Holland, and H. A. Mooney editors. *Trace Gas Emissions by Plants*. Academic Press, San Diego.
- Shindell, D. T., G. Faluvegi, D. M. Koch, G. A. Schmidt, N. Unger, and S. E. Bauer. 2009. Improved Attribution of Climate Forcing to Emissions. *Science* **326**:716-718.
- Sugden, A. M., and R. J. Robins. 1979. Aspects of the ecology of vascular epiphytes in Colombian cloud forests.1. Distribution of the epiphytic flora. *Biotropica* **11**:173-188.

- Tiedje, J. M. 1982. Denitrification. Pages 1011-1026 *in* A. L. Page, R. H. Miller, D. R. Keeney editors. Methods of Soil Analysis, Part 2. Agronomy Monograph No. 9. American Society of Agronomy, Madison, WI, USA.
- Tomlinson P. B. 1969. Anatomy of the Monocotyledons. III. Commelinales - Zingiberales. Clarendon Press, Oxford.
- Wu, X. L., M. W. Friedrich, and R. Conrad. 2006. Diversity and ubiquity of thermophilic methanogenic archaea in temperate anoxic soils. *Environmental Microbiology* **8**:394-404.

CHAPTER III

RESPONSES OF NITROUS OXIDE FLUXES AND SOIL NITROGEN CYCLING TO NUTRIENT ADDITIONS IN MONTANE FORESTS ALONG AN ELEVATION GRADIENT IN SOUTHERN ECUADOR

Guntars Martinson¹, Edzo Veldkamp¹, Marife D. Corre¹

¹ Büsgen Institute - Soil Science of Tropical and Subtropical Ecosystems, Georg-August-University of Goettingen, Buesgenweg 2, 37077 Goettingen, Germany

1 ABSTRACT

Tropical montane forests are commonly limited by N or co-limited by N and P. Projected increases in N deposition in tropical regions are thought to be insufficient to overcome biological N demand in tropical montane forests and to increase soil N availability and soil N₂O emissions. We established a nutrient-addition experiment (N, P, N+P, and control) to achieve nutrient-enriched conditions across an elevation gradient. Fertilizers were applied at the rates of 50 kg N ha⁻¹ yr⁻¹ (in the form of urea) and 10 kg P ha⁻¹ yr⁻¹ (in the form of NaH₂PO₄ · 2H₂O with analytical grade quality) split in two equal applications. Our objective was to assess changes in net rates of soil N cycling and N₂O fluxes under N and P additions in an old-growth premontane rain forest at 1000-m, an old-growth lower montane rain forest at 2000-m and an old-growth upper montane rainforest at 3000-m elevation.

At 1000-m elevation, where vegetation growth did not respond to N and P addition, net rates of soil N cycling and N₂O emissions started to increase following N and N+P addition after the first and second nutrient addition in 2008. At the 2000-m and 3000-m elevation, where vegetation growth did not respond to nutrient additions, net rates of soil N cycling and N₂O emissions started to increase following N and N+P addition after the third and fourth nutrient application in 2009 but the effects were less pronounced at the 3000-m elevation. Addition of P alone had no effect on net rates of soil N cycling and N₂O emissions at any elevation. Our results showed that the response of net rates of soil N cycling and N₂O fluxes to N- and P-additions depended mainly on the soil N status at each elevation that may primarily be controlled by the presence or absence of an organic layer, hydrological properties and soil temperature and may be independent from nutrient demand by the vegetation.

2 INTRODUCTION

One third of terrestrial net primary production (NPP) is generated by tropical forests (Field *et al.* 1998, Malhi & Phillips 2004) and their soils are the largest natural source of nitrous oxide (N₂O) globally (approximately 4.4 Tg N yr⁻¹), produced by the microbial processes of nitrification and denitrification (IPCC 2007). Net primary production and soil microbial processes strongly depend on nutrients, as trees and microbes may need up to 25 chemical elements to grow and reproduce (Sterner & Elser 2002). Nutrient limitation to an ecosystem process is identified by nutrient manipulation experiment; if the rate of an ecosystem process is increased by an addition of a nutrient, such process is limited by that nutrient (Tanner *et al.* 1998). The conceptual framework of nutrient limitation for nitrogen (N) and phosphorus (P) as the two most common limiting nutrients in terrestrial ecosystems suggests that during soil development N is accumulated from the atmosphere whereas P, which is mainly derived from geological substrate, becomes progressively unavailable during pedogenesis (Walker & Syers 1976). As many lowland tropical forests grow on heavily weathered soils they are thought to be P limited. In contrast, most tropical montane forests grow on younger soils and are thought to be N limited or simultaneously N and P limited (Tanner *et al.* 1998). This conceptual soil-age nutrient limitation model was validated by field studies where increased NPP was observed following N and in some cases P additions to tropical montane forests (Adamek *et al.* 2009, Tanner *et al.* 1992, Tanner *et al.* 1990, Vitousek *et al.* 1993).

Tropical montane forest soils are typically covered by thick organic layers, in which considerable amounts of nutrients are stored but not actively cycling (Grubb 1977). Organic layer thickness tends to increase with elevation which is related to interaction among differences in plant species composition, soils and related nutrient availability, temperature and soil moisture, affecting quality of organic matter and rates of nutrient turnover (Arnold *et al.* 2009, Burghouts *et al.* 1998, Trumbore 2009, Wilcke *et al.* 2002). Several studies suggest that in these ecosystems nutrient limitations may control decomposition and ultimately N cycling rates. Nutrient limitation to decomposition and N cycling is often different from nutrient limitation to NPP. In tropical montane forests in Hawaii, leaf litter decomposition was N and P limited

whereas stem diameter growth and leaf litterfall was only N limited (Hobbie & Vitousek 2000). Furthermore, N addition to a montane forest in Panama increased not only stem diameter growth, fine litter production (Adamek *et al.* 2009) and soil N-cycling rates but also losses of nitrate leaching and N-oxide emissions (Corre *et al.* 2010). These reactions of vegetation growth, nutrient cycling and N losses to nutrient additions suggest that vegetation does not act as the dominant sink of added nutrient but that simultaneous increase in soil N cycling rates can lead to concurrent increases in N sink (e.g. vegetation) and losses. Most of nutrient manipulation experiments in tropical montane forests have only focused on NPP responses (Tanner *et al.* 1998) and only very few have investigated the effects on soil N cycling and the associated emissions of N₂O which is a potent greenhouse gas (Hall & Matson 1999, Koehler *et al.* 2009, Corre *et al.* 2010).

Here we evaluate how moderate rates of N and P additions (50 kg N ha⁻¹ yr⁻¹ and 10 kg P ha⁻¹ yr⁻¹, respectively) influence soil N cycling and the associated N₂O fluxes along an elevation gradient of tropical montane forests. We tested the following hypotheses: 1) in tropical montane forests, the effects of N and P additions on soil N cycling and N₂O fluxes do not commensurate with their controls on NPP, and 2) the magnitude and timing of N₂O flux response depend on the initial nutrient status of the forest soil. Our objective was to assess changes in net rates of soil N cycling and N₂O fluxes under N and P additions in forests at 1000-m, 2000-m and 3000-m elevations. Vegetation growth did not respond nutrient addition at all elevations (J. Homeier, unpublished results). In contrast, N₂O fluxes and net rates of soil N cycling generally increased under N or combined N+P additions at all elevation-sites, implying that responses of soil processes to these nutrient additions do not correspond with the response of vegetation.

3 MATERIALS AND METHODS

3.1 Study area

Our research was conducted within the Podocarpus National Park in the Cordillera del Consuelo, a part of the eastern chain of the Andes in southern Ecuador. Three study

sites were selected along an altitudinal gradient: 990-1100 m above sea level (Bombuscaro, 4.115° S, 78.968° W; hereafter called the 1000-m site), 1950-2100 m (San Francisco, 3.982° S, 79.083° W; hereafter called the 2000-m site) and 2900-3050 m (Cajanuma, 4.110° S, 79.178° W; hereafter called the 3000-m site; Table 1). Along this altitudinal gradient, mean annual temperature decreased whereas mean annual rainfall increased (Moser *et al.* 2007). Rainfall showed little seasonality (Emck 2008) and ambient N deposition from bulk precipitation ranged from 1.5 to 4.4 kg N ha⁻¹ yr⁻¹ in the study region (Fabian *et al.* 2005). Soil characteristics (see below for the sampling and analytical methods) and forest structure description are given in Tables 1 and 2. In short, the 1000-m site consists of an old-growth premontane rain forest over deeply weathered granitic rock (slopes up to 21%); the 2000-m site consists of an old-growth lower montane rain forest over metamorphosed schist (slopes up to 17%); and the 3000-m site consists of an old-growth upper montane rain forest over metamorphosed schist (slopes up to 26%) (Homeier *et al.* 2010, Homeier *et al.* 2008). The mineral soil at the 1000-m site was covered by a thin layer of decomposing leaves (Ol layer) whereas a thick organic layer, consisted of an Ol layer, a fermentation layer (Of layer) and a humus layer (Oh layer), covered the mineral soils at the 2000-m and 3000-m sites. At all sites, soil characteristics were determined in November 2007 prior to first nutrient application (Table 1). In each three replicate strata per site (see details in section 2.2), we took samples from the combined Of+Oh layer (except for the 1000-m site) and the 0-10-cm depth mineral soil. These samples were air-dried and shipped to the laboratory of the Soil Science of Tropical and Subtropical Ecosystems (SSTSE, University of Göttingen, Germany). Sample preparation and analytical methods are the same as those described in details by Corre *et al.* (2010). The soils at the 1000-m and 2000-m site are classified as Cambisol and at the 3000-m site as Histosol (IUSS Working Group WRB 2006).

3.2 Experimental design

At each site (1000 m, 2000 m and 3000 m), we established a factorial N- and P-addition experiment (i.e. N, P, N+P, and control) in a stratified random design with three replicate plots per treatment and 20-m x 20-m area each plot. The three replicate strata covered short topographic gradients and were treated as statistical blocks, as nutrient availability and other soil factors may vary over relatively small topographic gradients

in these forests (Wolf et al., unpublished data). Fertilizers were applied by hand at the rates of 50 kg N ha⁻¹ yr⁻¹ (in the form of urea) and 10 kg P ha⁻¹ yr⁻¹ (in the form of NaH₂PO₄ · 2H₂O with analytical grade quality) split in two equal applications per year starting in February 2008. During fertilizer application, chamber bases for gas flux measurements were covered and received the exact amount of fertilizer relative to their area afterwards.

3.3 N₂O flux measurements

We measured N₂O fluxes from January 2008 to September 2009 using static vented chambers. In each replicate plot, two round chamber bases (area 0.04 m², height 0.25 m, ~0.02 m inserted into the soil) were permanently installed along two randomly selected perpendicular transects (totaling to four chamber bases per plot), ensuring that distance to the border of the plot was at least 2 m to avoid edge effects. On each sampling day, a chamber hood (approx. 0.12 m height) was attached tightly to a chamber base, and four gas samples were taken at 2, 14, 26 and 38 minutes after chamber closure and stored in pre-evacuated glass containers (60 mL) with stopcocks. One day after the field sampling, gas samples were transported to our laboratory located in the nearby Universidad Técnica Particular de Loja and were analyzed using a gas chromatograph (Shimadzu GC-14B, Duisburg, Germany) equipped with an electron capture detector (ECD) and an autosampler (Loftfield *et al.* 1997). Gas concentrations were determined by comparison of integrated peak areas of samples to standard gases (320, 501, 1001 and 3003 ppb N₂O; Deuste Steininger GmbH, Mühlhausen, Germany). Gas fluxes were calculated from the linear increase of gas concentration in the chamber vs. time and were adjusted for the field-measured air temperature and atmospheric pressure (Koehler *et al.* 2009). Zero fluxes were included. As we were primarily interested in the mid- to long-term effects of nutrient enrichment on soil mineral N, net rates of soil N cycling and soil N₂O fluxes, we excluded any measurements within four weeks following nutrient application from our analysis. One pre-treatment measurement at each site indicated that initial N₂O fluxes did not differ between the control and other treatment plots prior to the first nutrient application started.

Table 1. Site and soil characteristics (mean \pm SE, $n = 3$) of the forest sites across the elevation gradient, determined in November 2007 before the first nutrient application.

Characteristics	Elevation (m) site		
	1000 (Bombuscaro)	2000 Francisco	(San 3000 (Cajanuma))
Range of height above sea level (m)	990-1100	1950-2100	2900-3050
Air temperature ($^{\circ}$ C)	19.4	15.7	9.4
Precipitation (mm yr ⁻¹) ^a	2230	1950	4500
Soil type (FAO)	Dystric Cambisol	Stagnic Cambisol	Stagnic Histosol
Bulk density (from the surface down to 10-cm depth, g cm ⁻³)	0.84 (0.1)	0.18 (0.05)	0.11 (0.01)
Organic layer (Of + Oh)			
Thickness (cm)	0	10-30	10-40
pH-H ₂ O	---	3.7 (0.1)	3.61 (0.6)
Total C (mg C g ⁻¹)	---	464.4 (7.4)	430.8 (42.9)
Total N (mg N g ⁻¹)	---	18.4 (0.2)	21.4 (1.8)
C/N ratio	---	19.2 (0.4)	28.5 (1.9)
Total P (mg P g ⁻¹)	---	0.5 (0.3)	0.7 (0.5)
Mineral soil layer (0-10 cm)			
pH-H ₂ O	4.8 (0.4)	3.7 (0.6)	3.8 (0.1)
Base saturation (%)	5.4 (1.4)	6.9 (2.5)	10 (2.2)
Total C (mg C g ⁻¹)	23.9 (1.6)	21.5 (2.9)	12.3 (0.8)
Total N (mg N g ⁻¹)	2 (0.1)	1.2 (0.2)	0.8 (0.1)
C/N ratio	18.7 (2.1)	25.2 (4.4)	27.7 (3.8)
Total P (mg P g ⁻¹)	0.15 (0.1)	0.06 (0.0)	0.1 (0.0)

^a (Moser *et al.* 2007)

Table 2. Forest stand characteristics of the forest sites across the elevation gradient.

Elevation (m) site	Forest structure characteristics (trees \leq 0.1 m in diameter at breast height were excluded)					
	Stand height (m)	Mean basal area ($\text{m}^2 \text{ha}^{-1}$)	Tree density (trees ha^{-1})	Most abundant families	tree	Most abundant tree species
1000 - Bombuscaro	20 - 25	33.4	747.5	<i>Moraceae, Sapotaceae</i>		<i>Pouteria torta, Clarisia racemosa</i>
2000- San Francisco	10 - 14	22.8	1142.5	<i>Melastomataceae, Euphorbiaceae</i>		<i>Graffenrieda emarginata, Myrcia sp.</i>
3000 - Cajanuma	6 - 8	25.5	1305.0	<i>Cunoniaceae, Clusiaceae</i>		<i>Weinmannia elliptica, Weinmannia loxensis</i>

3.4 Soil mineral N, soil moisture and net rates of soil N cycling

Parallel to the gas sampling, four subsamples of the top 0.05-m depth (which was the mineral soil for the 1000-m site and the Of+Oh layer for the 2000-m and 3000-m sites) were collected within one meter distance from the four chamber bases in each replicate plot. The four subsamples were pooled to represent each plot after leaves, roots and bigger stones had been removed. In the field, part of the composite sample was added to a prepared extraction bottle containing 150 mL of 0.5M K₂SO₄ solution while the rest of the sample was stored in plastic bags for gravimetric moisture determination (drying for 24 hours at 105 °C) in the field station. Samples were brought to the field station and extracted within 24 hours after field sampling. After shaking the soil-K₂SO₄ bottles for 1 hour, the extracts were filtered through filter papers (4µm nominal pore size), frozen immediately and remained frozen during transport by air to SSTSE, where analysis was conducted. Ammonium (NH₄⁺) and nitrate (NO₃⁻) contents of the extracts were analyzed using continuous flow injection colorimetry (Cenco/Skalar Instruments, Breda, Netherlands). Gravimetric moisture content was expressed as the percentage of water-filled pore space (WFPS), assuming a particle density of 2.65 g cm⁻³ for mineral soil and 1.4 g cm⁻³ for organic layer (Breuer *et al.* 2002).

Net rates of soil N cycling were measured in each replicate plot once a year (one month after the second nutrient application in September 2008 and one month after the fourth nutrient application in September 2009) using the buried bag method (Hart 2010). It was not possible to take intact soil cores because of too many roots. Thus, a composite soil sample of the top 0.05-m depth was taken in each plot as described above. One subsample was extracted immediately in the field with 0.5 mol L⁻¹ K₂SO₄ to determine the initial NH₄⁺ and NO₃⁻ levels (T₀). The other subsample was put into a plastic bag, reburied in the soil, incubated for ten days and afterwards extracted with 0.5 mol L⁻¹ K₂SO₄ (T₁). The plastic bag was closed with a rubber band to prevent rain coming in but not too tight to permit air exchange. Net N mineralization and nitrification rates were calculated as the difference between T₁- and T₀- NH₄⁺+NO₃⁻ concentrations and NO₃⁻ concentrations, respectively.

3.5 Statistical analysis

Statistical analyses were carried out on the plot mean N₂O fluxes (average of four chambers per replicate plot). Data were tested for normality and heteroscedasticity and transformed if necessary. We used linear mixed effects models for analysis of time-series data (N₂O fluxes, soil mineral N, soil temperature and WFPS) (Crawley 2010). When testing for differences among N-, P-, N+P-addition and control plots, treatment was included in the model as a fixed effect and the blocks nested in time as a random effect. The significance of the fixed effect was determined based on analysis of variance (Crawley 2010). For net rates of soil N cycling, site differences (i.e. comparison among control plots of the three elevation sites) or treatment effects at each site were assessed using one-way ANOVA followed by a TukeyHSD test. Differences between the two sampling campaigns (September 2008 and September 2009) in soil N-cycling rates of the control plots at each site was assessed using Paired T test. All levels of significance were defined at $P \leq 0.05$. Analyses were conducted using R 2.10.1 (R Development Core Team, 2009).

4 RESULTS

4.1 Soil temperature, moisture, mineral N, N-cycling rates and N₂O fluxes from control forest soils

Soil temperature at the top 0.05-m depth varied between 15.0°C and 18.6°C at the 1000-m, between 9.0°C and 14.4°C at the 2000-m and between 2.6°C and 5.3°C at the 3000-m site (Figure 1a). WFPS at the top 0.05-m depth varied between 56.9% and 88.5% at the 1000-m site, between 27.6% and 61.5% at the 2000-m site and between 17.9% and 57.8% at the 3000-m site without any clear seasonal pattern at all elevations (Figure 1b).

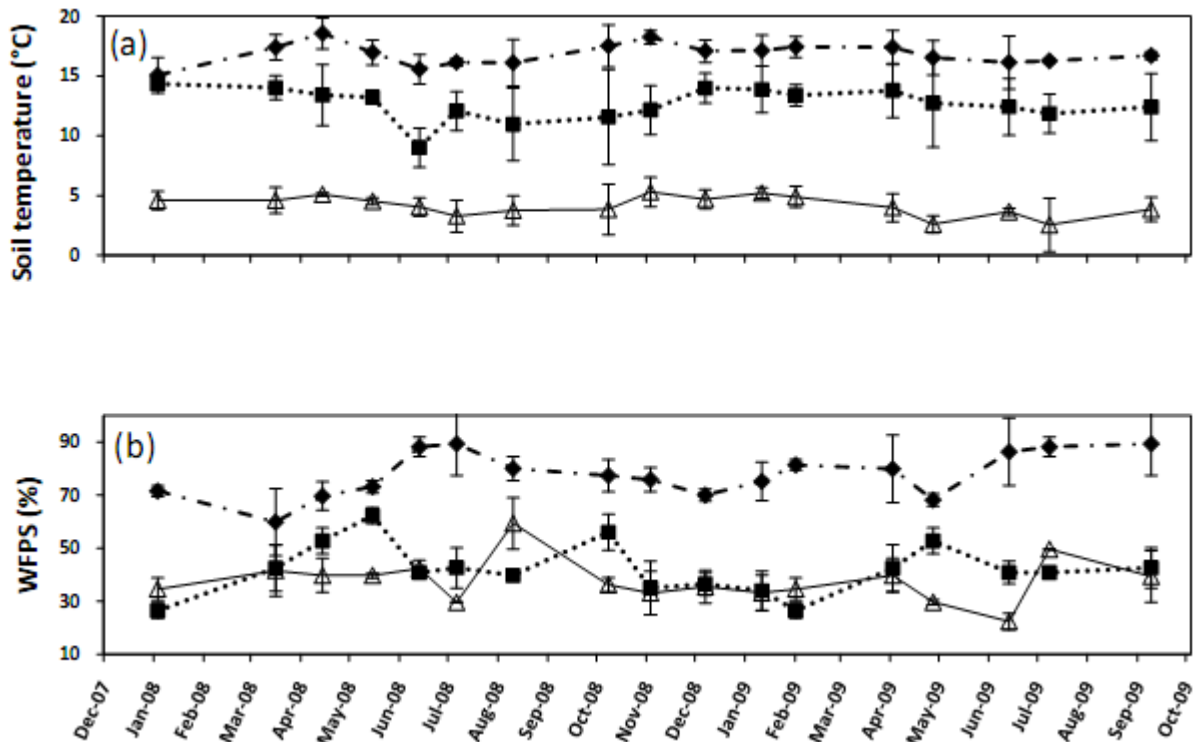

Figure 1. (a) Mean (\pm SE, $n = 3$) soil temperature (b) and water-filled pore space (WFPS) (b) at the top 0.05-m soil depth in control plots at the 1000-m (\blacklozenge), 2000-m (\blacksquare) and 3000-m sites (\triangle).

NH_4^+ contents varied between 5.5 and 15.0 $\mu\text{g N cm}^{-2}$ soil at the 1000-m site (Figure 2a), between 23.3 and 163.5 $\mu\text{g N cm}^{-2}$ soil at the 2000-m site (Figure 2b) and between 11.6 and 82.0 $\mu\text{g N cm}^{-2}$ soil at the 3000-m site (Figure 2c) without any clear seasonal pattern at all elevations. Significant amounts of nitrate (NO_3^-) were only detected at the 1000-m site with a maximum of 11.9 $\mu\text{g N cm}^{-2}$ soil (Figure 3a). NO_3^- was often below the analytical detection limit (0.10 mg $\text{NO}_3\text{-N L}^{-1}$) at the 2000-m and 3000-m sites (Figures 3b and 3c).

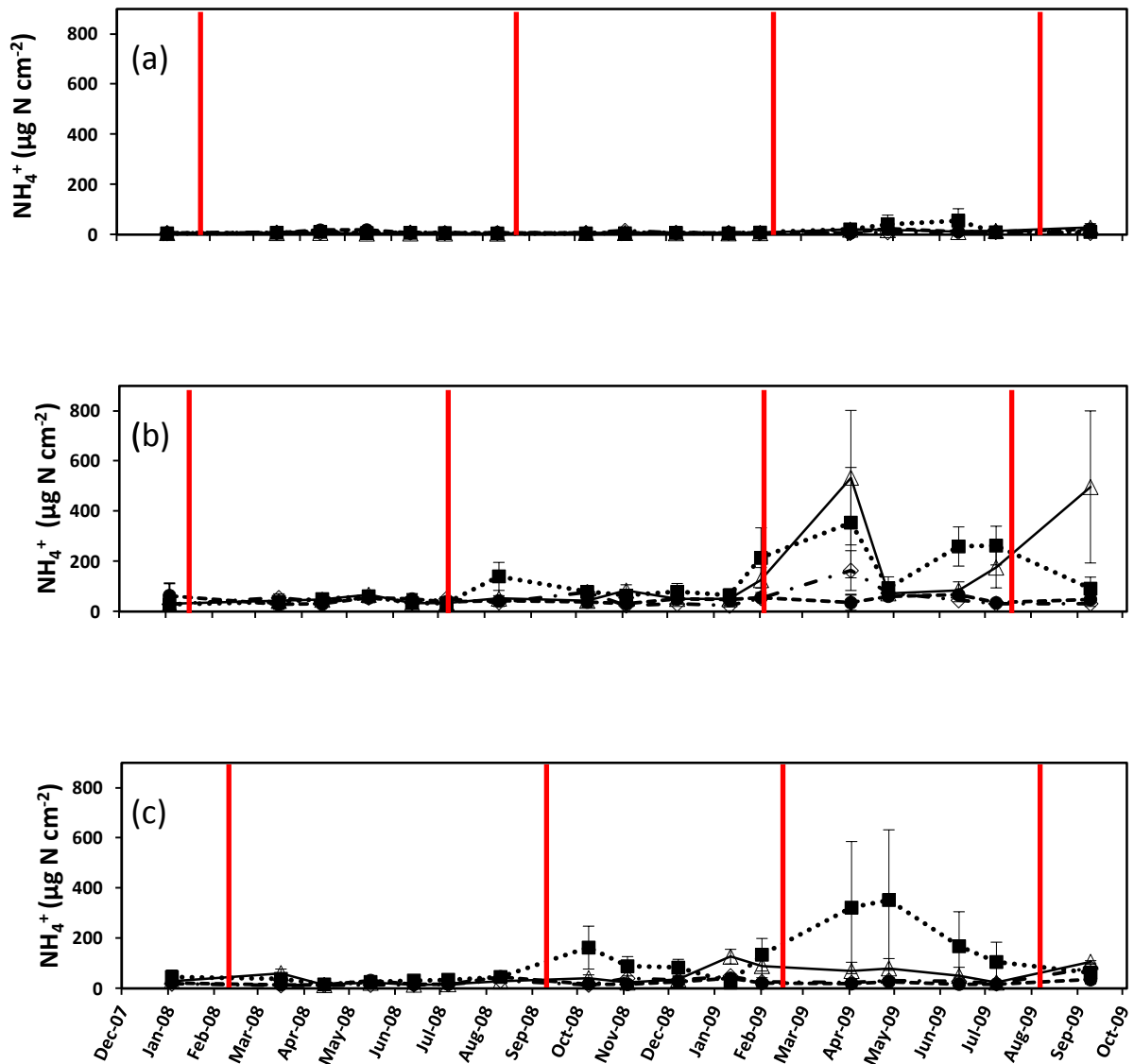

Figure 2. Mean (\pm SE, $n = 3$) soil extractable NH_4^+ of the top 5-cm soil depth at the (a) 1000-m, (b) 2000-m, and (c) 3000-m sites in the control (\diamond), N-addition (\blacksquare), P-addition (\bullet) and N+P-addition (\triangle) plots. Red vertical lines indicate nutrient applications.

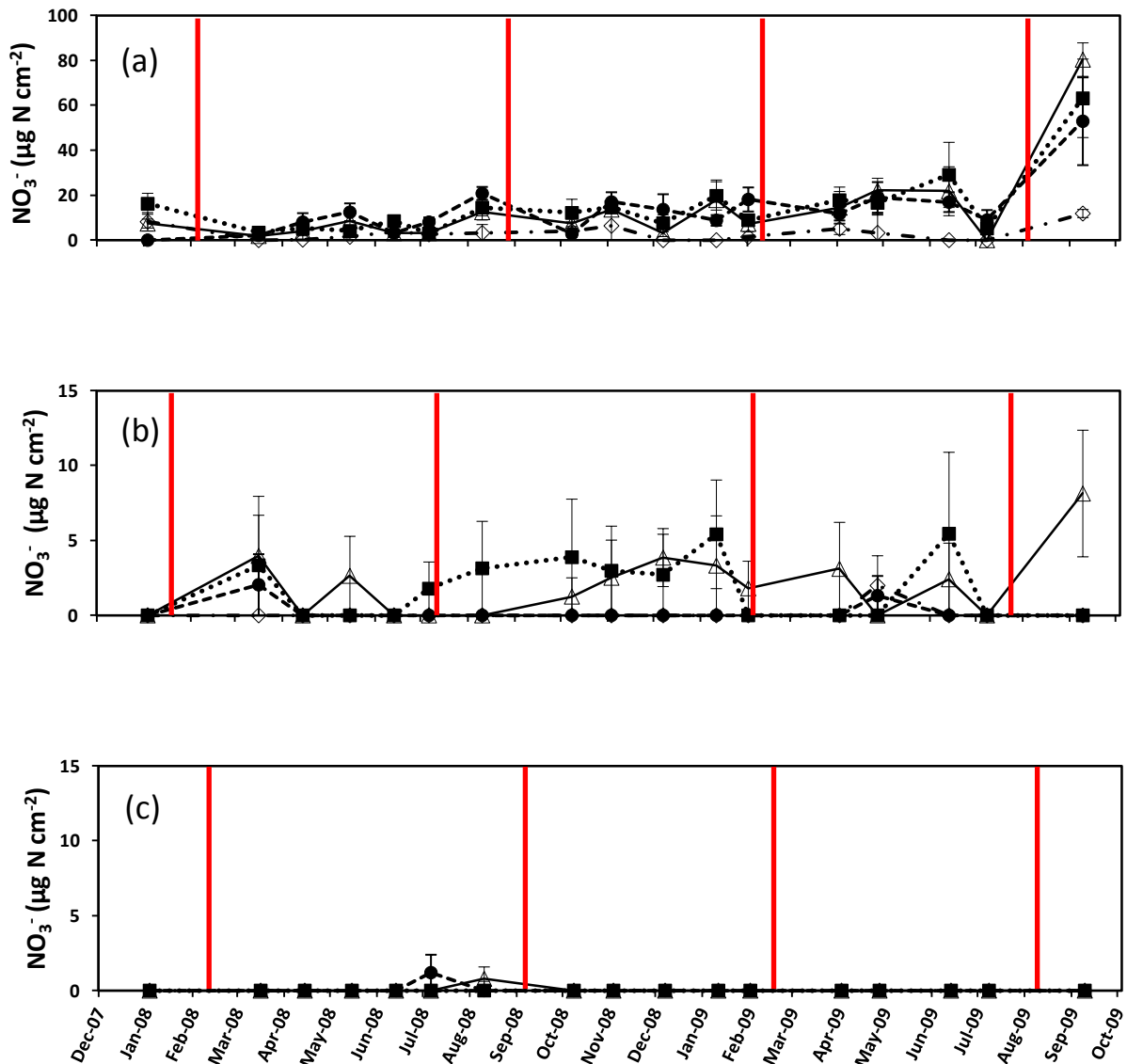

Figure 3. Mean (\pm SE, $n = 3$) soil extractable NO_3^- of the top 5-cm soil depth at the (a) 1000-m (b) 2000-m and (c) 3000-m sites in the control (\diamond), N-addition (\blacksquare), P-addition (\bullet) and N+P-addition (\triangle) plots. Red vertical lines indicate nutrient applications.

At each site, net N mineralization and net nitrification rates of the control plots did not differ between 2008 and 2009. Furthermore, net N mineralization rates did not differ between elevations and net nitrification rates were only detectable at the 1000-m site (Table 3). Soil N_2O fluxes were higher at the 1000-m site than at the 2000-m and 3000-m site but did not differ between the 2000-m and 3000-m site. Soil N_2O fluxes showed no seasonal pattern over the whole study period at any of the elevations (Figure 4) and were not correlated with soil mineral N, soil temperature or WFPS. Average N_2O

emissions were highest at the 1000-m site whereas a net annual N_2O uptake was observed at the 3000-m site showed (Figure 5).

4.2 Nutrient addition effects on soil mineral N and net rates of soil N cycling

At the 1000-m site, following the first and second nutrient addition in 2008, there were no differences in soil mineral N among treatments. Following the third and fourth nutrient addition in 2009, NO_3^- contents in the N-, P- and N+P-addition plots were higher compared to the control plots (Figure 3a) but among the nutrient-addition plots NO_3^- contents did not differ. Net rates of N cycling did not differ among treatments in 2008 but net nitrification rates increased in the N+P-addition plots in 2009 (Table 3).

At the 2000-m site, NH_4^+ contents in the N- and N+P-addition plots were higher than the control after the third and fourth nutrient addition in 2009 but did not differ between each other (Figure 2b), The NO_3^- contents increased already after the second nutrient addition in the N- and N+P-addition plots but did not differ between each other (Figure 3b). Net rates of N cycling did not differ among treatments in 2008 and only in 2009 net nitrification rates in N-addition plots were higher than the control but did not differ between P- and N+P-addition plots, respectively (Table 3).

At the 3000-m site, NH_4^+ contents started to increase in the N-addition plots after the second N-addition in 2008 (Figure 2c). Neither NO_3^- contents nor net N mineralization rates differed among treatments over the whole sampling period but net nitrification rates became detectable in N- and N+P-addition plots in 2009 (Figure 3c and Table 3).

Table 3. Mean (\pm SE, $n = 3$) net rates of soil N cycling ($\text{ng N cm}^{-2} \text{h}^{-1}$) in the forest sites across the elevation gradient, measured in the top 5-cm depth in September 2008 after two nutrient applications and in September 2009 after four nutrient applications.

Treatment	1000 m - Bombuscaro		2000 m - San Francisco		3000 m - Cajanuma	
	Net N mineralization	Net nitrification	Net N mineralization	Net nitrification	Net N mineralization	Net nitrification
2008						
Control	17.89 (16.67)	19.47 (15.09)	23.44 (10.48)	ND	1.36 (1.44)	ND
Nitrogen	36.93 (13.48)	33.06 (15.05)	44.39 (15.3)	-1.68 (1.68)	10.99 (6.05)	ND
Phosphorus	21.95 (7.9)	23.78 (13.18)	11.17 (4.44)	ND	5.58 (4.78)	ND
Nitrogen+Phosphorus	22.78 (13.57)	28.06 (12.16)	40.54 (8.01)	7.79 (4.32)	8.41 (3.96)	ND
2009						
Control	8.49 (6.0)	3.43 (2.74) ^b	42.23 (21.11)	ND ^b	8.07 (3.83)	ND
Nitrogen	34.47 (20.58)	18.26 (14.21) ^{ab}	81.23 (17.23)	4.06 (1.8) ^{ab}	49.65 (44.61)	2.19 (2.19)
Phosphorus	74.77 (68.45)	18.73 (12.98) ^{ab}	28.16 (7.92)	2.07 (2.07) ^{ab}	8.96 (8.44)	ND
Nitrogen+Phosphorus	84.7 (57.92)	15.41 (7.24) ^a	79.72 (3.19)	9.38 (1.6) ^a	8.8 (11.21)	1.02 (1.02)

^a For each year, means with different letters indicate significant differences among treatments at each site (one-way ANOVA with TukeyHSD at $P \leq 0.05$).

5 ND - non detectable NO_3^- concentrations of soil extracts were below the detection limit of $0.10 \text{ mg NO}_3^- \text{N L}^{-1}$)

4.3 Nutrient addition effects on soil N₂O fluxes

At the 1000-m site, N₂O emissions started to increase following first nutrient additions in 2008 (Figure 4a) and were larger in the N- and N+P-addition plots compared to the control plots after the second nutrient addition in 2008 and after the fourth nutrient addition in 2009 (Figure 5). Between N- and N+P-addition plots, N₂O emissions did not differ. The relative increase of average soil N₂O emissions in 2009 compared to the control was a factor 3 and 4 in the N- and N+P-addition plots, respectively (Figure 5b).

At the 2000-m site, N₂O fluxes did not differ among treatments after the second nutrient addition in 2008 (Figure 5a), but started to increase in 2009 and were larger in the N- and N+P-addition plots compared to the control plots after the fourth nutrient addition. The relative increase of average soil N₂O emissions in 2009 compared to the control was a factor 11 and 15 in the N- and N+P-addition plots, respectively (Figure 5b).

Also at the 3000-m site, N₂O fluxes did not differ among treatments in 2008 but started to increase in 2009 and were larger in the N- and N+P-addition plots compared to the control plots after the fourth nutrient addition (Figure 4c). Additionally, average soil N₂O fluxes turned from a net uptake in the control plots into a net source in the N- and N+P-addition plots in 2009 (Figure 5b).

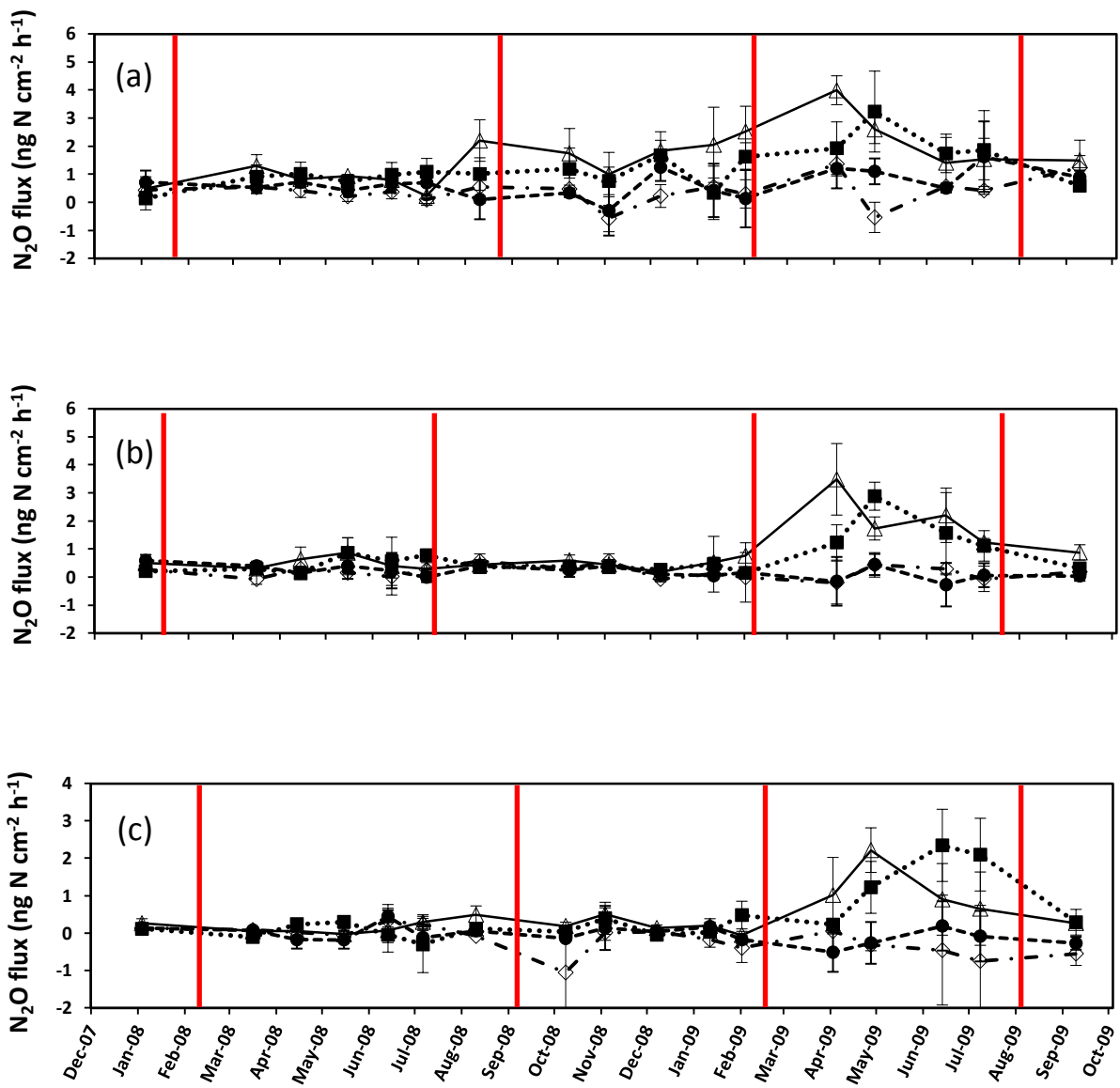

Figure 4. Mean (\pm SE, $n = 3$) N_2O fluxes at the (a) 1000-m, (b) 2000-m, and (c) 3000-m sites in the control (\diamond), N-addition (\blacksquare), P-addition (\bullet) and N+P-addition (\triangle) plots. Red vertical lines indicate nutrient applications.

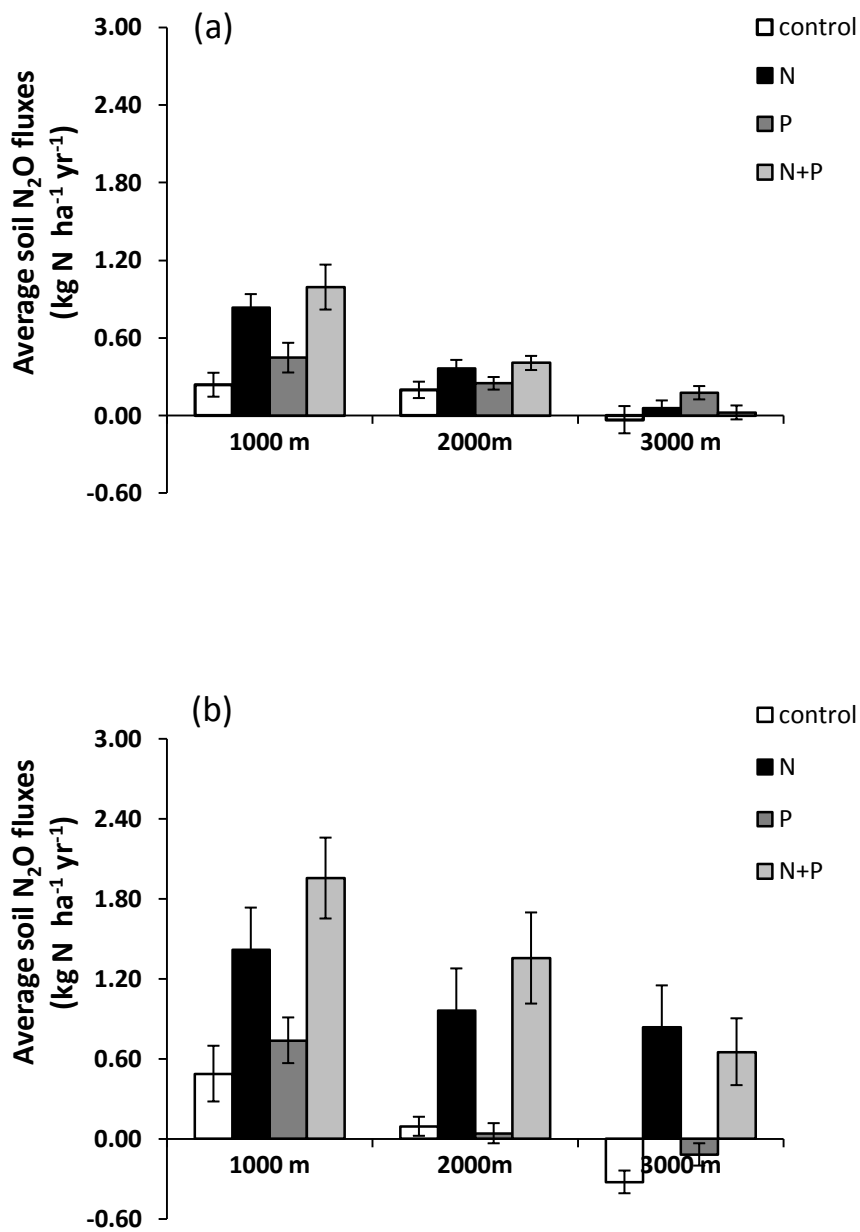

Figure 5. Average soil N₂O fluxes (kg N ha⁻¹ yr⁻¹, mean ± SE, *n*=3 with 10 and 7 monthly measurements for 2008 and for 2009) in the control, N-addition, P-addition and N+P-addition plots of the forest sites across the elevation gradient in 2008 (a) and 2009 (b).

5 DISCUSSION

5.1 Soil N cycle and N₂O fluxes from control plots

Although the amount of extractable inorganic N in the organic layer was higher at the 2000-m and 3000-m site than in the mineral soil at the 1000-m site (Figure 2,3), net rates of N cycling almost showed the reverse pattern (Table 3). Similar patterns were already observed in other studies (Arnold *et al.* 2009, Koehler *et al.* 2009, Marrs *et al.* 1988, Silver *et al.* 1994). At the 2000-m and 3000-m sites the mineralized N was immobilized, while at the 1000-m site where no organic layer existed most of the mineralized N was nitrified in the mineral soil (Table 3). The lack of nitrification in the organic layer at the two higher elevation sites was probably caused by increasing N competition at higher elevations (Arnold *et al.* 2009). Hence, these results suggest that N availability decreased with increasing elevation which corresponded to the sites with thick organic layers. Low N availability at these sites is probably caused by incomplete decomposition of litter and buildup of organic matter which is related to low soil temperature and consequently reduced enzyme activity (Grubb 1977). In addition, the feedback of tree vegetation to the environmental conditions in combination with the low nutrient availability probably reduced litter quality and consequently contributed to the increased organic layer thickness with increasing elevation (Wolf *et al.*, unpublished results).

Since soil N oxide emissions are primarily controlled by N availability (Davidson *et al.* 2000), average soil N₂O emissions decreased with elevation as well (Figure 5). However, their overall level was much lower than reported by other studies from tropical montane forest soils (Breuer *et al.* 2000, Holtgrieve *et al.* 2006, Koehler *et al.* 2009, Purbopuspito *et al.* 2006, Riley & Vitousek 1995). Low N availability in combination with strong competition for N should lead to higher N-retention and efficient recycling of available N (Perakis *et al.* 2005). To evaluate the efficiency of the forest in using available N at each elevation, we calculated the N₂O losses in relation to

soil N availability. The ratio of average soil N₂O emissions to the net N mineralization decreased with increasing elevation and was ~1.5% of the net N mineralization rates in the top 5 cm of the soil at the 1000-m site and ~1% at the 2000-m site (Table 3, 4). At the 3000-m site average N₂O emissions were not different from zero which leads to a ratio that was also zero (Figure 5). The high soil N retention efficiency and the low soil N availability at the 2000-m and 3000-m site are typical for a “conservative” soil N cycle, where biological N demand exceeds N supply (Koehler *et al.* 2009). Although N availability tended to be higher at the 1000-m site, (as shown by measurable nitrification rates), the N retention efficiency tended to decrease only little. Unlike tropical lowland forests, where N supply exceeds biological N demand leading to higher N₂O losses, the higher N availability at the 1000-m site was insufficient to meet biological N demand in the control plots.

5.2 Nutrient controls of soil N cycle and N₂O fluxes at 1000 m elevation

Stem diameter growth did not respond to N or P addition at the 1000-m site after the first year of nutrient manipulation (J. Homeier, unpublished results). The small changes in soil N cycling rates following N addition (Figure 2a, 3a) were more consistent with a relatively “conservative” soil N cycle than with a soil N cycle where N supply exceeds biological N demand with large changes in soil N cycling rates following N additions (Koehler *et al.* 2009). After the first and second N addition in 2008, N₂O emissions increased gradually (Figure 4a) and were ~2.6% of the net mineralization rates in the N-addition plots and ~5.0% in the N+P-addition plots (Table 3, Figure 5a), which was probably induced by an increase in N availability. The gradual increase in N₂O emissions were comparable to soil N₂O emissions in a P limited tropical montane forest at ~1000 m elevation in Hawaii (Hall & Matson 2003). However in this forest the amount of N applied was twice as much and the initial soil N availability was much higher than at our site. This apparent inconsistency may be explained by the different soil WFPS. In our

study at the 1000-m site, WFPS ranged between 60 and 80% (Figure 1b) which favours denitrification over nitrification. In contrast, the soil WFPS at the Hawaiian site was on average 47%, which is far below the optimum range for nitrification and denitrification (Bollmann & Conrad 1998, Stark & Firestone 1995, Tiedje & Zehnder 1988). Hence, conditions for nitrifying and denitrifying bacteria were more favorable at our site compared to the Hawaiian site. This may also explain the more sensitive reaction to N additions that we observed.

The lack of reaction of soil N₂O emissions and N cycling rates to P additions suggests that P addition did not affect soil N availability. This may be explained by a P uptake of the vegetation at the 1000-m site. Stem diameter growth did not respond to N or P addition at the 1000-m site after the first year of nutrient additions (J. Homeier, unpublished results) but it remains to be seen whether the amount of added P has so far been insufficient to induce changes in vegetation growth and consecutive P-additions will lead to significant responses. A closer scrutiny of our data provides some indirect evidence for a stimulating effect of P on soil N cycling processes at the 1000-m site. While net nitrification did not increase significantly after N addition alone, it did increase after combined N+P addition in 2009 (Table 3). Furthermore, N₂O emissions showed the tendency to be higher after N+P addition than after N addition, alone (Figure 4a, 5b). Hence, the lack of significant effects at the 1000-m site in the early stage of this experiment may be due to the low amount of added P, which was probably insufficient to overcome the biological P demand and/or to overcome any P limitation in the decomposition process. P can limit different steps in the sequential breakdown of leaf litter and even the whole leaf litter decomposition (Kaspari *et al.* 2008), which in turn increases soil N availability. Whether rates of soil N cycling and N₂O losses will progressively increase in the P-addition plots or whether the nutrient limitation of the vegetation will change and affect soil N cycling processes remain to be seen (Davidson & Howarth 2007, Elser *et al.* 2007).

5.3 Nutrient controls of soil N cycle and N₂O fluxes at 2000 and 3000 m elevation

The small changes in soil N cycling rates following N and N+P addition at the 2000-m and 3000-m site (Table 3) are consistent with a relatively “conservative” soil N cycle (Koehler *et al.* 2009). However, soil N₂O emissions gradually increased in the N- and N+P-addition plots in 2009 (Figure 4b,c) and were ~0.5% of the net mineralization rates in the N- and ~0.6% in the N+P-addition plots at the 2000-m site and ~0.1% and 2.3%, respectively, at the 3000-m site (Table 3, Figure 5b). This was likely induced by a priming effect (Fontaine *et al.* 2004), causing an increase in N availability in the organic layer. Net nitrification rates increased after N+P at the 2000-m site and also tended to increase at the 3000-m site (Table 3). The effects of N and N+P addition on rates of soil N cycling at the 3000-m site were not yet significant, probably because at higher elevations soil N cycling processes are constrained by the low temperature that inhibits microbial activity. At both elevations, the moderate amount of added N may have been sufficient to satisfy biological N demand which resulted in extra available N to stimulate mineralization and nitrification rates in the organic layer. This is in contrast with measurements in an N limited Hawaiian tropical montane forest soil without organic layer, where a larger N addition (175 kg N ha⁻¹ yr⁻¹) did not cause any increase in N₂O emissions (Hall & Matson 1999, Hall & Matson 2003). Our results are more in line with findings in Panama where average N₂O emissions doubled after N addition (125 kg N ha⁻¹ yr⁻¹) in an N limited Panamanian tropical montane forest soil with an organic layer (Koehler *et al.* 2009). We explain the observed differences in N-addition effects on soil N cycling and N₂O emissions by the presence or absence of an organic layer, where rates of soil N cycling increase substantially with N addition independent from nutrient limitation of vegetation growth (Fontaine *et al.* 2004, Koehler *et al.* 2009).

Since P addition had no effect on soil N cycling at the 2000-m and 3000-m site, the effects of N+P addition on the soil N cycle which were not different from the N addition, were probably caused by the N alone. The amount of P added in our nutrient manipulation experiment may have been insufficient to overcome any potential P

limitation to the decomposition process. If this is the case we may expect effects on N cycling change after further P additions. However, if the low soil WFPS in the organic layer (Figure 1) minimizes denitrifier activity, further P additions may not lead to changes in the N cycle (Liu & Song 2010).

5.4 Soil nutrient status of tropical montane forests and its implications for increasing Nitrogen deposition

The results of the first two years of our experiment showed that the magnitude and timing of changes in rates of soil N cycling and N₂O emissions in tropical montane forests following nutrient addition depend primarily on the interplay between the soil N status and the amount of nutrient added. The soil N status was independent from nutrient demand by the vegetation and appeared to be controlled by the presence or absence of an organic layer and possibly by soil hydrological properties (e.g. WFPS). Ultimately this is controlled by low temperatures at higher elevations which may inhibit microbial activity in decomposition but feedback mechanisms of vegetation to harsher conditions may also have played a role. The diversity of soils is much higher in tropical mountain forests than in tropical lowland forests (Richter & Babbar 1991). These different soil types are associated with differing status of the soil N cycle in tropical montane forests (Wolf et al., unpublished results) which makes it difficult to predict the impact of future climate changes on soil N cycling and soil N₂O emissions in tropical montane forests. The rapid short-term impacts on rates of soil N cycling and soil N₂O emissions in tropical montane forest soils even by moderate N additions, suggests that tropical montane forests are strongly susceptible to increased nitrogen deposition in the future.

6 REFERENCES

- Adamek, M., M. D. Corre, and D. Holscher. 2009. Early effect of elevated nitrogen input on above-ground net primary production of a lower montane rain forest, Panama. *Journal of Tropical Ecology* **25**:637-647.
- Arnold, J., M. D. Corre, and E. Veldkamp. 2009. Soil N cycling in old-growth forests across an Andosol toposequence in Ecuador. *Forest Ecology and Management* **257**:2079-2087.
- Bollmann, A., and R. Conrad. 1998. Influence of O₂ availability on NO and N₂O release by nitrification and denitrification in soils. *Global Change Biology* **4**:387-396.
- Breuer, L., R. Kiese, and K. Butterbach-Bahl. 2002. Temperature and moisture effects on nitrification rates in tropical rain-forest soils. *Soil Science Society of America Journal* **66**:834-844.
- Breuer, L., H. Papen, and K. Butterbach-Bahl. 2000. N₂O emission from tropical forest soils of Australia. *Journal of Geophysical Research-Atmospheres* **105**:26353-26367.
- Burghouts, T. B. A., N. M. Van Straalen, and L. A. Bruijnzeel. 1998. Spatial heterogeneity of element and litter turnover in a Bornean rain forest. *Journal of Tropical Ecology* **14**:477-505.
- Corre, M. D., E. Veldkamp, J. Arnold, and S. J. Wright. 2010. Impact of elevated N input on soil N cycling and losses in old-growth lowland and montane forests in Panama. *Ecology* **91**:1715-1729.
- Crawley M. J. 2010. *The R book*. John Wiley & Sons Ltd, Chinchester, West Sussex.

- Davidson, E. A., and R. W. Howarth. 2007. Environmental science - nutrients in synergy. *Nature* **449**:1000-1001.
- Davidson, E. A., M. Keller, H. E. Erickson, L. V. Verchot, and E. Veldkamp. 2000. Testing a conceptual model of soil emissions of nitrous and nitric oxides. *Bioscience* **50**:667-680.
- Elser, J. J., M. E. S. Bracken, E. E. Cleland, D. S. Gruner, W. S. Harpole, H. Hillebrand, J. T. Ngai, E. W. Seabloom, J. B. Shurin, and J. E. Smith. 2007. Global analysis of nitrogen and phosphorus limitation of primary producers in freshwater, marine and terrestrial ecosystems. *Ecology Letters* **10**:1135-1142.
- Emck P. 2008. A climatology of south Ecuador: with special focus on the major Andean climate divide. Vdm Verlag.
- Fabian, P., M. Kohlpaintner, and R. Rollenbeck. 2005. Biomass burning in the Amazon-fertilizer for the mountaineous rain forest in Ecuador. *Environmental Science and Pollution Research* **12**:290-296.
- Falkiner, R. A., P. K. Khanna, and R. J. Raison. 1993. Effect of superphosphate addition on N-mineralization in some Australian forest soils. *Australian Journal of Soil Research* **31**:285-296.
- Field, C. B., M. J. Behrenfeld, J. T. Randerson, and P. Falkowski. 1998. Primary production of the biosphere: Integrating terrestrial and oceanic components. *Science* **281**:237-240.
- Fontaine, S., G. Bardoux, L. Abbadie, and A. Mariotti. 2004. Carbon input to soil may decrease soil carbon content. *Ecology Letters* **7**:314-320.
- Grubb, P. J. 1977. Control of forest growth and distribution on wet tropical mountains - with special reference to mineral-nutrition. *Annual Review of Ecology and Systematics* **8**:83-107.

- Hall, S. J., and P. A. Matson. 1999. Nitrogen oxide emissions after nitrogen additions in tropical forests. *Nature* **400**:152-155.
- Hall, S. J., and P. A. Matson. 2003. Nutrient status of tropical rain forests influences soil N dynamics after N additions. *Ecological Monographs* **73**:107-129.
- Hart, S. C. 2010. Nitrogen mineralisation, immobilisation and nitrification. Pages 985-1018 *in* R. W. Weaver editor. *Methods of Soil Analysis, Part 2: Microbial and Biochemical Properties*. Madison, USA.
- Hobbie, S. E., and P. M. Vitousek. 2000. Nutrient limitation of decomposition in Hawaiian forests. *Ecology* **81**:1867-1877.
- Holtgrieve, G. W., P. K. Jewett, and P. A. Matson. 2006. Variations in soil N cycling and trace gas emissions in wet tropical forests. *Oecologia* **146**:584-594.
- Homeier, J., S. W. Breckle, S. Gunter, R. T. Rollenbeck, and C. Leuschner. 2010. Tree diversity, forest structure and productivity along altitudinal and topographical gradients in a species-rich Ecuadorian montane rain forest. *Biotropica* **42**:140-148.
- Homeier, J., F. A. Werner, S. R. Gradstein, S. W. Breckle, and M. Richter. 2008. Potential vegetation and floristic composition of Andean forests in south Ecuador, with a focus on the RBSF. *in* E. Beck, J. Bendix, I. Kottke, F. Makeschin, and R. Mosandl editors. *Ecological Studies: Gradients in a Tropical Mountain Ecosystem of Ecuador*. Springer Verlag, Berlin Heidelberg.
- IPCC. *Climate Change 2007: The Physical Science Basis. Contribution of Working Group I to the Fourth Assessment Report of the Intergovernmental Panel on Climate Change*. Solomon, S., Manning, M., Chen, Z., Marquis, M., Averyt, K. B., Tignor, M., and Miller, H. L. 2007. Cambridge University Press, Cambridge, United Kingdom and New York, USA.

- IUSS Working Group WRB. 2006. World reference base for soil resources., 2nd edition. FAO, Rome.
- Kaspari, M., M. N. Garcia, K. E. Harms, M. Santana, S. J. Wright, and J. B. Yavitt. 2008. Multiple nutrients limit litterfall and decomposition in a tropical forest. *Ecology Letters* **11**:35-43.
- Keller, M., W. A. Kaplan, S. C. Wofsy, and J. M. DaCosta. 1988. Emissions of N₂O from tropical forest soils: response to fertilization with NH₄⁺, NO₃⁻, and PO₄. *Journal of Geophysical Research-Oceans* **93**:1600-1604.
- Koehler, B., M. D. Corre, E. Veldkamp, H. Wullaert, and S. J. Wright. 2009. Immediate and long-term nitrogen oxide emissions from tropical forest soils exposed to elevated nitrogen input. *Global Change Biology* **15**:2049-2066.
- Liu, D. Y., and C. C. Song. 2010. Effects of inorganic nitrogen and phosphorus enrichment on the emission of N₂O from a freshwater marsh soil in Northeast China. *Environmental Earth Sciences* **60**:799-807.
- Loftfield, N., H. Flessa, J. Augustin, and F. Beese. 1997. Automated gas chromatographic system for rapid analysis of the atmospheric trace gases methane, carbon dioxide, and nitrous oxide. *Journal of Environmental Quality* **26**:560-564.
- Malhi, Y., and O. L. Phillips. 2004. Tropical forests and global atmospheric change: a synthesis. *Philosophical Transactions of the Royal Society of London Series B-Biological Sciences* **359**:549-555.
- Marrs, R. H., J. Proctor, A. Heaney, and M. D. Mountford. 1988. Changes in soil nitrogen-mineralization and nitrification along an altitudinal transect in tropical rain-forest in Costa-Rica. *Journal of Ecology* **76**:466-482.
- Moser, G., D. Hertel, and C. Leuschner. 2007. Altitudinal change in LAI and stand leaf biomass in tropical montane forests: a transect shady in Ecuador and a pan-tropical meta-analysis. *Ecosystems* **10**:924-935.

- Perakis, S. S., J. E. Compton, and L. O. Hedin. 2005. Nitrogen retention across a gradient of N-15 additions to an unpolluted temperate forest soil in Chile. *Ecology* **86**:96-105.
- Purbopuspito, J., E. Veldkamp, R. Brumme, and D. Murdiyarso. 2006. Trace gas fluxes and nitrogen cycling along an elevation sequence of tropical montane forests in Central Sulawesi, Indonesia. *Global Biogeochemical Cycles* **20**.
- Richter, D. D., and L. I. Babbar. 1991. Soil diversity in the tropics. *Advances in Ecological Research* **21**:315-389.
- Riley, R. H., and P. M. Vitousek. 1995. Nutrient dynamics and nitrogen trace gas flux during ecosystem development in montane rain-forest. *Ecology* **76**:292-304.
- Silver, W. L., F. N. Scatena, A. H. Johnson, T. G. Siccama, and M. J. Sanchez. 1994. Nutrient availability in a montane wet tropical forest - spatial patterns and methodological considerations. *Plant and Soil* **164**:129-145.
- Stark, J. M., and M. K. Firestone. 1995. Isotopic labeling of soil nitrate pools using nitrogen-15-nitric oxide gas. *Soil Science Society of America Journal* **59**:844-847.
- Sterner R. W., and J. J. Elser. 2002. *Ecological stoichiometry: the biology of elements from molecules to the biosphere*. Princeton University Press, Princeton, NJ, USA.
- Tanner, E. V. J., V. Kapos, and W. Franco. 1992. Nitrogen and phosphorus fertilization effects on Venezuelan montane forest trunk growth and litterfall. *Ecology* **73**:78-86.
- Tanner, E. V. J., V. Kapos, S. Freskos, J. R. Healey, and A. M. Theobald. 1990. Nitrogen and phosphorus fertilization of Jamaican montane forest trees. *Journal of Tropical Ecology* **6**:231-238.
- Tanner, E. V. J., P. M. Vitousek, and E. Cuevas. 1998. Experimental investigation of nutrient limitation of forest growth on wet tropical mountains. *Ecology* **79**:10-22.

- Tiedje, J. M., and A. J. B. Zehnder. 1988. Ecology of denitrification and dissimilatory nitrate reduction to ammonia. Pages 179-244 in *Biology of Anaerobic Microorganisms*. Wiley, Chichester.
- Trumbore, S. 2009. Radiocarbon and soil carbon dynamics. *Annual Review of Earth and Planetary Sciences* **37**:47-66.
- Vitousek, P. M., L. R. Walker, L. D. Whiteaker, and P. A. Matson. 1993. Nutrient limitations to plant-growth during primary succession in hawaii-volcanos-national-park. *Biogeochemistry* **23**:197-215.
- Walker, T. W., and J. K. Syers. 1976. Fate of phosphorus during pedogenesis. *Geoderma* **15**:1-19.
- White, J. R., and K. R. Reddy. 2003. Nitrification and denitrification rates of everglades wetland soils along a phosphorus-impacted gradient. *Journal of Environmental Quality* **32**:2436-2443.
- Wilcke, W., S. Yasin, U. Abramowski, C. Valarezo, and W. Zech. 2002. Nutrient storage and turnover in organic layers under tropical montane rain forest in Ecuador. *European Journal of Soil Science* **53**:15-27.

CHAPTER IV

RESPONSE OF SOIL RESPIRATION TO NUTRIENT ADDITIONS IN MONTANE FORESTS ALONG AN ELEVATION GRADIENT IN SOUTHERN ECUADOR

Guntars Martinson¹, Edzo Veldkamp¹

¹ Büsgen Institute - Soil Science of Tropical and Subtropical Ecosystems, Georg-August-University of Goettingen, Buesgenweg 2, 37077 Goettingen, Germany

1 ABSTRACT

Soil respiration in tropical forests is one of the largest and least understood C fluxes in terrestrial ecosystems. In contrast to soil temperature and moisture, nutrient controls on soil respiration have rarely been studied in tropical forests and most studies are heavily biased towards tropical lowland forests. We established a nutrient-addition experiment (nitrogen (N), phosphorus (P), N+P, and control) to achieve nutrient-enriched conditions across an elevation gradient. Fertilizers were applied at the rates of 50 kg N ha⁻¹ yr⁻¹ (in the form of urea) and 10 kg P ha⁻¹ yr⁻¹ (in the form of NaH₂PO₄ · 2H₂O with analytical grade quality) split in two equal applications. Our objective was to assess changes in soil respiration and total litterfall under elevated N and P conditions in an old-growth premontane rain forest at 1000-m, an old-growth lower montane rain forest at 2000-m and an old-growth upper montane rainforest at 3000-m elevation.

At 1000-m elevation, where vegetation growth did not respond to N and P addition, nutrient additions had no effect on soil respiration. At 2000-m elevation, where vegetation growth did not respond to nutrient additions, soil respiration increased in the N-addition plots in 2009. At 3000-m elevation, where vegetation growth likewise did not respond to nutrient additions, soil respiration increased already in 2008 in the N-addition plots. The increase in soil respiration may be caused by a stimulation of heterotrophic respiration in the soil organic layer at the two higher elevation sites. Soil C dynamics in tropical montane forests responded to moderate N additions independent from nutrient demand of vegetation. Our results suggest that projected increases in tropical N deposition may enhance rates of soil respiration in tropical montane forests.

2 INTRODUCTION

Nitrogen (N) and Phosphorus (P) are nutrients that frequently limit ecosystem processes (Elser *et al.* 2007, Vitousek *et al.* 2010). They limit plant productivity and determine carbon (C) allocation (Bown *et al.* 2009, Vitousek *et al.* 2010) and soil CO₂ efflux (soil respiration) (Finzi *et al.* 2011, Magnani *et al.* 2007). Soil respiration is the second largest but also one of the least understood C flux in terrestrial ecosystems (Giardina *et al.* 2005, Litton & Giardina 2008) although even small changes in soil respiration induced by climate change can have significant impacts on atmospheric CO₂ concentration (Schlesinger & Andrews 2000). Soil respiration consists of root respiration (autotrophic respiration) and microbial respiration (heterotrophic respiration) and both fluxes are primarily controlled by soil temperature, soil moisture and nutrient availability (Davidson *et al.* 2000, Koehler *et al.* 2009). Several studies suggest that nutrient limitation to decomposition differs from nutrient limitation to net primary productivity (NPP). Hence, nutrient controls on heterotrophic and autotrophic respiration may differ as well. Nutrient controls on soil respiration have rarely been studied in tropical forest ecosystems (Janssens *et al.* 2010) and the few studies conducted are heavily biased towards tropical lowland forests although tropical montane forests cover about 9% of the tropical forest area (Aragao *et al.* 2009), tend to contain more soil carbon (Girardin *et al.* 2010), and are one of the most sensitive forest ecosystems to climate change (Pounds *et al.* 1999, Still *et al.* 1999). In a Costa Rican N-rich lowland forest, soil respiration increased after three years of N addition (150 kg N ha⁻¹ yr⁻¹) due to a stimulation of root respiration, while soil respiration increased after three years of P addition (150 kg P ha⁻¹ yr⁻¹) due a stimulation of heterotrophic respiration (Cleveland & Townsend 2006). In contrast, soil respiration decreased in a Puerto Rican N-rich lower elevation forest after three years of N addition (50 kg N ha⁻¹ yr⁻¹) due to a decline in root respiration (Cusack *et al.* 2010). Tropical montane forests differ from N-rich lowland forests in that they are commonly limited by N or co-limited by N and P (Tanner *et al.* 1998) but there is only one nutrient-addition experiment that

has evaluated soil respiration in N-limited tropical montane forests. In a Panamanian N-limited montane forest, soil respiration decreased after two years of N addition ($125 \text{ kg N ha}^{-1} \text{ yr}^{-1}$) due to a shift in carbon partitioning from below to aboveground, promoting stem diameter growth.

These different responses of nutrient addition to soil respiration may depend on the amount of nutrient added, soil characteristics (Koehler *et al.* 2009) and the nutrient status of the soil and the vegetation.

In this study we evaluate how moderate rates of N and P additions ($50 \text{ kg N ha}^{-1} \text{ yr}^{-1}$ and $10 \text{ kg P ha}^{-1} \text{ yr}^{-1}$) influence soil respiration along an elevation gradient of tropical montane forests. We tested the hypothesis that soil respiration will decrease, where nutrient limitation of vegetation growth is alleviated following the addition of the respective nutrient. From January 2008 to September 2009, we measured soil respiration and aboveground litterfall at three elevations. We discovered that at 1000-m elevation, where stem diameter growth did not respond to N and P addition (J. Homeier, unpublished results), soil respiration also did not respond to nutrient additions. At 2000-m elevation, where vegetation growth did not respond to nutrient additions (J. Homeier, unpublished results), soil respiration increased in the N-addition plots after the fourth N addition in 2009. At 3000-m elevation, where vegetation growth likewise did not respond to nutrient additions (J. Homeier, unpublished results), soil respiration increased already after the second N addition in 2008. We speculate that this increase is caused by a stimulation of heterotrophic respiration in the soil organic layer at the higher elevation sites. Our results illustrate the complex reactions of these ecosystems to nutrient alleviation and suggest a potentially strong feedback of elevated CO_2 emissions to elevated N deposition in these sensitive ecosystems.

3 MATERIALS AND METHODS

3.1 Study area

We selected three old-growth forest sites along an elevation gradient in the South Ecuadorian province of Zamora Chinchipe on the eastern slopes of the Andes. Bombuscaro: 990-1100 m above the sea level (4.115° S, 78.968° W; hereafter called the '1000-m site'), Reserva Biologica San Francisco (RBSF): 1950-2100 m (3.982° S, 79.083° W; hereafter called the '2000-m site') and Cajanuma: 2900-3050 m (4.110° S, 79.178° W; hereafter called the '3000-m site'; Table 1). The 1000-m site is in the transition zone between tropical lowland and lower montane forest. The 2000-m site is in the lower to upper montane belt and the 3000-m site is a typical 'elfin forest' and close to the tree line (Leuschner *et al.* 2007). Each site is species-rich and the most frequent tree families are Moraceae and Sapotaceae at the 1000-m site, Melastomataceae and Euphorbiaceae at the 2000-m site and Cunoniaceae and Clusiaceae at the 3000-m site (J. Homeier, unpublished results). Although the stand height decreased from ~23 m at the 1000-m site to ~7 m at the 3000-m site, the mean basal area did not change between sites due to an increase in stem density of ~40% with increasing elevation (Table 1). Along this elevation gradient, mean annual temperature decreased while mean annual rainfall increased (Moser *et al.* 2007). Rainfall showed little seasonality (Emck 2008) and ambient nitrogen deposition ranged from 1.5 to 4.4 kg N ha⁻¹ yr⁻¹ in the study area (Fabian *et al.* 2005).

At all sites, soil characteristics were determined in December 2007, before the first nutrient addition. While Cambisols and Histosols developed on metamorphic schists at the 2000-m and 3000-m site (slopes up to 36%), Cambisols developed on deeply weathered granitic rock at the 1000-m site (slopes up to 21%) (Litherland *et al.* 1994). At the 2000-m and 3000-m sites, the mineral soil was covered with a thick organic layer at the surface which consisted of decomposing leaves (L layer), a

fermentation layer (Of), and a humus layer (Oh) while only an L layer was present at the 1000-m site.

Table 1. Site and forest characteristics at the three forest sites and forest productivity determined from the control plots.

Forest site characteristics	Elevation (m) site		
	1000 (Bombuscaro)	2000 (RBSF)	3000 (Cajanuma)
Coordinates	04° 06' S, 78° 58' W	03° 59' S, 79° 05' W	04° 07' S, 79° 11' W
Height above sea level (m)	990-1100	1950-2100	2900-3050
Air temperature (°C) ^a	19.4	15.7	9.4
Precipitation (mm yr ⁻¹) ^a	2230	1950	4500
Stand height (m) ^b	20-25	10-14	6-8
Organic layer thickness (cm) ^c	-	18.4 (4.1)	22.3 (6.0)
Mean basal area (m ² ha ⁻¹) ^b	33.4	22.8	25.5
Tree density (trees ha ⁻¹) ^b	747.5	1142.5	1305
Total litterfall (Mg ha ⁻¹ yr ⁻¹) ^c	8.1 (0.4) ^b	4.4 (0.5) ^a	3.5 (0.5) ^a
Basal area increment (m ² ha ⁻¹ yr ⁻¹) ^b	0.7	0.4	0.3

^a Moser et al. (2007)

^b J. Homeier (unpublished results)

^c Means (\pm SE, $n=4$) with different lowercase letters indicate significant differences among elevations (one-way ANOVA with Tukey HSD at $P \leq 0.05$).

3.2 Experimental design

At each site (1000 m, 2000 m and 3000 m) we laid out a factorial NP fertilization experiment (i.e. N, P, NP, control) with three replicates (20 x 20 m) plots was across 12 plots in a stratified random design. The three replicate strata covered short topographic gradients and were treated as statistical blocks, as nutrient availability and other soil factors can vary over relatively small topographic gradients in these forests (Wolf et al., unpublished data). All blocks were located within the same type of forest. Fertilizer treatments, applied twice a year began in February 2008. Fertilizers were applied to

reach the following total doses for each year's two applications: 50 kg N ha⁻¹ year⁻¹ (as urea (NH₂)₂CO), 10 kg P ha⁻¹ year⁻¹ as NaH₂PO₄ · 2H₂O in pro analysi quality. We applied these moderate amounts of N and P to analyze whether a cumulative effect with time causes changes and to simulate nutrient amendments that are closer to deposition values than most fertilizer experiments that have been done in tropical forests. Chamber bases for gas flux measurements were covered during plot fertilizer addition and received the exact amount of fertilizer relative to their area afterwards.

3.3 Soil respiration

Soil respiration was measured using static vented chambers. Four permanent chamber bases with a base area of 0.04 m² and a base height of 0.25 m were randomly placed two each along two perpendicular random transects and had at least 2 m distance to the border of the plot to reduce edge effects. Four gas samples were removed at 2, 14, 26 and 38 minutes after chamber closure and stored in pre-evacuated glass containers (60 mL). Gas samples were transported to the soil science laboratory at the UTPL University in Loja, Ecuador within 24 hours and analyzed using a gas chromatograph (Shimadzu GC-14B, Duisburg, Germany) equipped with an electron capture detector (ECD) and an autosampler (Loftfield *et al.* 1997). Gas concentrations were calculated by comparison of integrated peak areas of samples to standard gases (350, 700, 1500, 5000 ppm CO₂; Deuste Steininger GmbH, Mühlhausen, Germany). CO₂ fluxes were calculated from the increase of gas concentration in the chamber vs. time, and were adjusted for air temperature and atmospheric pressure (Koehler *et al.* 2009). Gravimetric soil water content and soil temperature was measured in the field parallel to the gas flux measurements. Moisture content was expressed as the percentage of water-filled pore space (WFPS), assuming a particle density of 2.65 g cm⁻³ for mineral soil and 1.4 g cm⁻³ for organic layer (Breuer *et al.* 2002). Annual CO₂ fluxes were estimated by linear interpolation of the monthly measurements, which assumes that CO₂ fluxes of a sampling day are representative of the unmeasured days. We conducted CO₂-flux and

ancillary measurements once per month from January 2008 until September 2009. For practical reasons, we sampled one block at one elevation per sampling day. We excluded any measurement within four weeks following fertilization from our analysis because we were not interested in the short term but in the mid to long term effects. One pre-treatment measurement at each site indicated that initial CO₂ fluxes did not differ between control and the other treatment plots before fertilization started.

3.4 Litterfall and litter nutrients and nutrient use efficiencies

Six Litter traps (60 x 60 cm) were randomly placed three each along two perpendicular random transects and had at least 2 m distance to the border of the plot to reduce edge effects. Total litterfall per plot was collected monthly. Total litterfall, including leaves, twigs, epiphytes, flowers and fruits, was oven-dried at 60° C before determining the dry weight. Leaf litter nutrient were measured once in November 2008. Total C and N of litter samples were determined by a CNS Elemental Analyzer (Elementar Vario EL, Hanau, Germany) and total P and total base cations by pressure digestion in concentrated HNO₃ (König & Fortmann 1996) followed by analysis of the digests using inductively coupled plasma-atomic emission spectrometer (ICP-AES; Spectro Analytical Instruments, Kleve, Germany). The nutrient input of aboveground litterfall for each plot was derived from the product of nutrient concentrations of the litter and total annual litter fall. N- and P use efficiencies of litterfall were calculated at each site once in 2008. It is defined as the leaf litter production per unit of nutrient take up or nutrient available (Birk & Vitousek 1986).

3.5 Statistical analysis

Statistics were carried out on the plot mean (average of four chambers and of six litter traps per plot). Data were tested for normality and heteroscedasticity and transformed if necessary. We used linear mixed effects models (lme) for analysis of time-series data (Crawley 2010). When testing for differences among N, P and N+P addition and control plots, treatment was included in the model as a fixed effect and the blocks nested in time as a random effect. The significance of the fixed effect was determined based on analysis of variance (Crawley 2010). For annual C fluxes, the treatment effects were assessed using one-way analysis of variance (ANOVA). The Tukey HSD test was used for multiple comparisons among treatments. The level of significance was defined as $P \leq 0.05$. All analyses were conducted using R 2.10.1 (R Development Core Team, 2009).

4 RESULTS

4.1 Soil CO₂ efflux and total litterfall in the control forests

At the top 0.05-m depth soil temperature varied between 15.0°C and 18.6°C at the 1000-m, between 9.0°C and 14.4°C at the 2000-m and between 2.6°C and 5.3°C at the 3000-m site (Figure 1a). At top 0.05-m depth WFPS varied between 56.9% and 88.5% at the 1000-m site, between 27.6% and 61.5% at the 2000-m site and between 17.9% and 57.8% at the 3000-m site without any clear seasonal pattern at all elevations (Figure 1b).

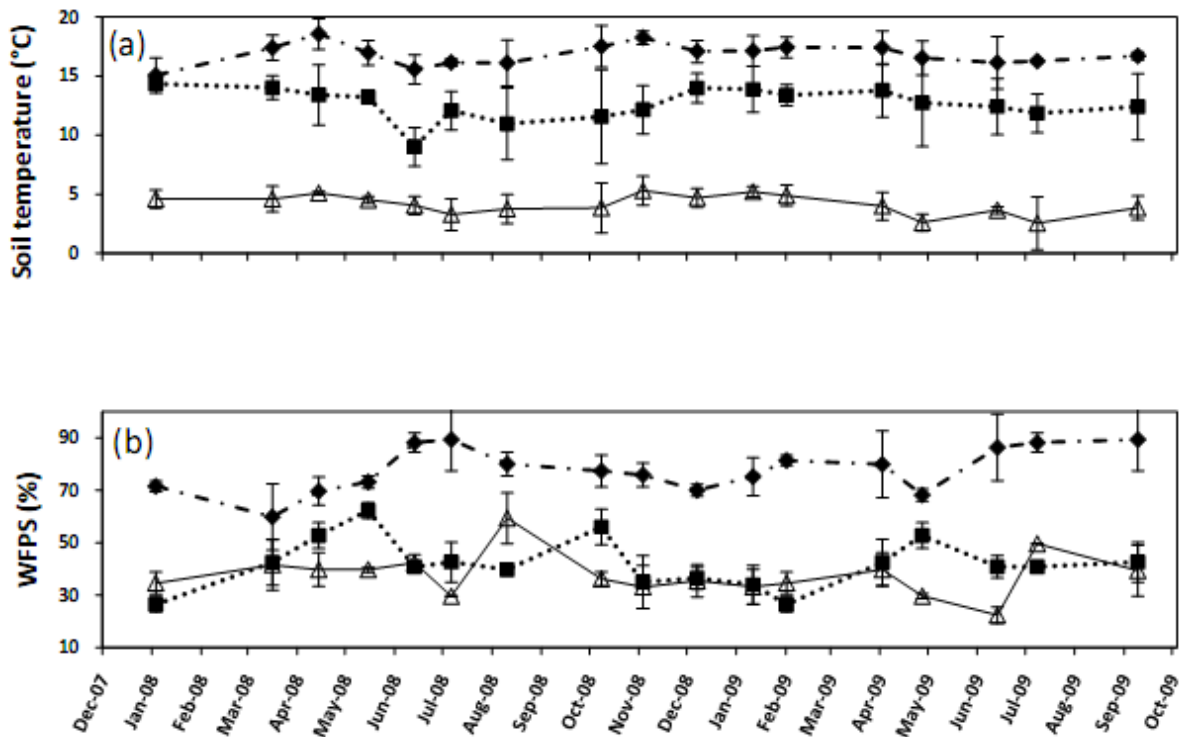

Figure 1. a) Mean (\pm SE, $n = 3$) soil temperature (b) and water-filled pore space (WFPS) (b) at the top 0.05-m soil depth in control plots at the 1000-m (◆), 2000-m (■) and 3000-m sites (Δ).

Soil CO₂ efflux differed between each elevation and decreased from the 1000-m (109.33 ± 4.61 mg C m⁻² h⁻¹, Figure 2a) to the 2000-m (74.80 ± 2.76 mg C m⁻² h⁻¹, Figure 2b) and to the 3000-m site (31.51 ± 3.19 mg C m⁻² h⁻¹, Figure 2c). Annual soil CO₂ efflux ranged from 9.66 ± 0.78 Mg C ha⁻¹ yr⁻¹ at the 1000-m, 6.88 ± 0.86 Mg C ha⁻¹ yr⁻¹ at the 2000-m and 3.23 ± 0.49 Mg C ha⁻¹ yr⁻¹ at the 3000-m site (Figure 5). Soil CO₂ efflux showed no seasonal pattern over the whole study period at any of the elevations (Figure 2) except at the 1000-m site, where average soil CO₂ efflux decreased from May 2008 (117.78 ± 7.15 mg C m⁻² h⁻¹) to October 2008 (75.30 ± 28.28 mg C m⁻² h⁻¹) and again increased thereafter. However, soil CO₂ efflux was not correlated with soil temperature or WFPS.

Total litterfall was highest at the 1000-m site and decreased with increasing elevation but did not differ between the 2000-m and 3000-m site (Table 1). The N use efficiency differed between each elevation and decreased with increasing elevation (Figure 6a). At the 2000-m site, the P use efficiency was higher compared to the 1000-m and 3000-m site but did not differ between the 1000-m and 3000-m site (Figure 5b).

4.2 Nutrient addition effects on soil CO₂ efflux and total litterfall

At the 1000-m site, soil CO₂ efflux did not differ between the control and the nutrient-addition plots in 2008 and 2009 (Figure 2a). At the 2000-m site, soil CO₂ efflux did not differ between the control and the nutrient-addition plots in 2008 but was higher in the N-addition plots compared to the control plots after the third and fourth nutrient addition in 2009 (Figure 2b). At the 3000 site, soil CO₂ efflux was higher in the N-addition plots compared to the control plots after the first and second nutrient addition in 2008 (Figure 2c) and also after the third and fourth nutrient addition in 2009 (Figure 2c).

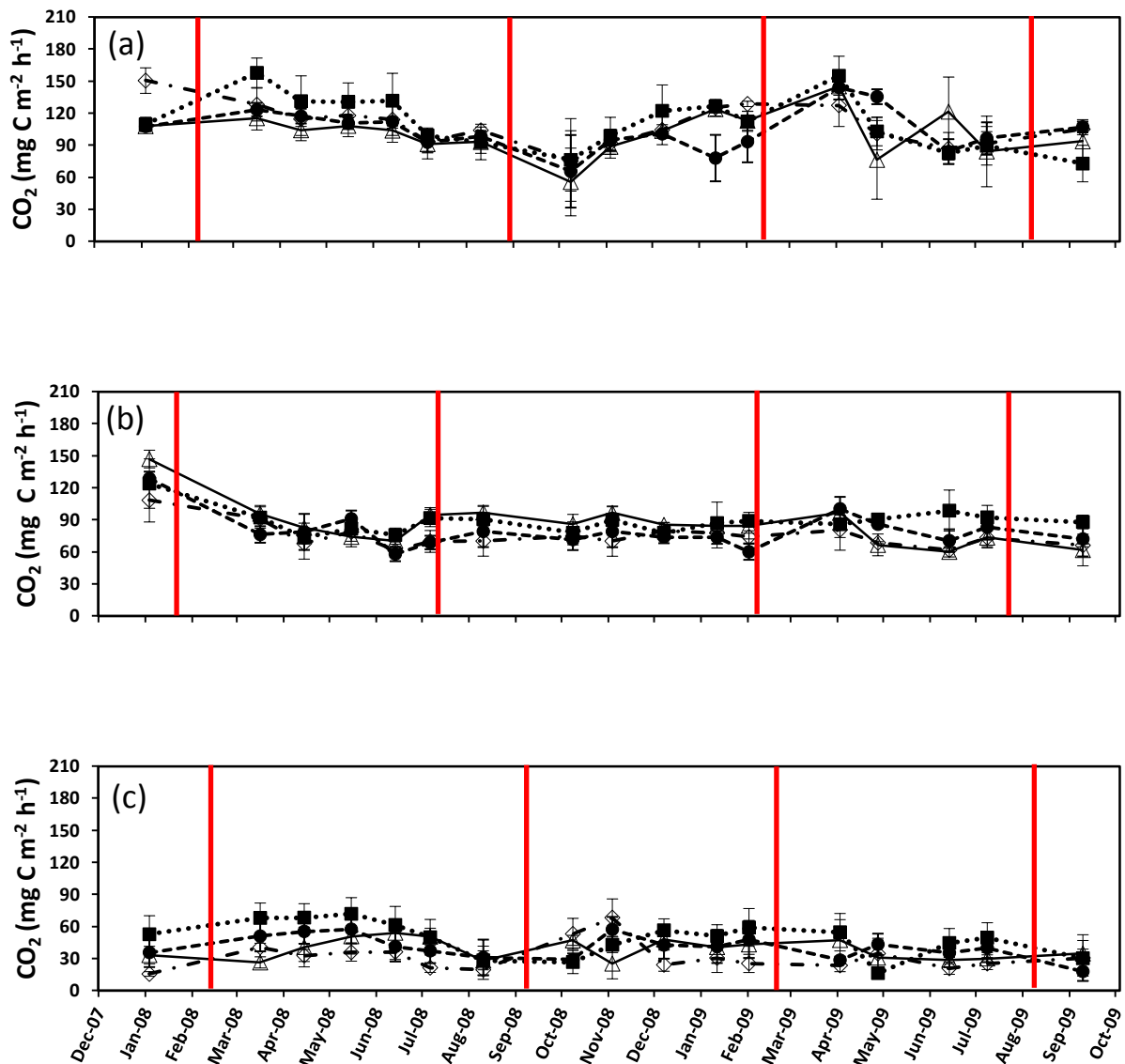

Figure 2. Mean (\pm SE, $n = 3$) soil CO₂ efflux at (a) 1000-m (b) 2000-m and (c) 3000-m site. (◊) indicate control plots, (■) indicate nitrogen plots, (●) indicate phosphorus plots and (Δ) indicate nitrogen+phosphorus plots. Red vertical lines indicate nutrient addition events.

Total litterfall did not differ between the control and nutrient-addition plots at any of the elevations in 2008 (Figure 4). Additionally, the ratio of soil CO₂ efflux to monthly total litterfall did not differ between control and nutrient-addition plots at any of the elevations in 2008 and 2009 (Figure 3).

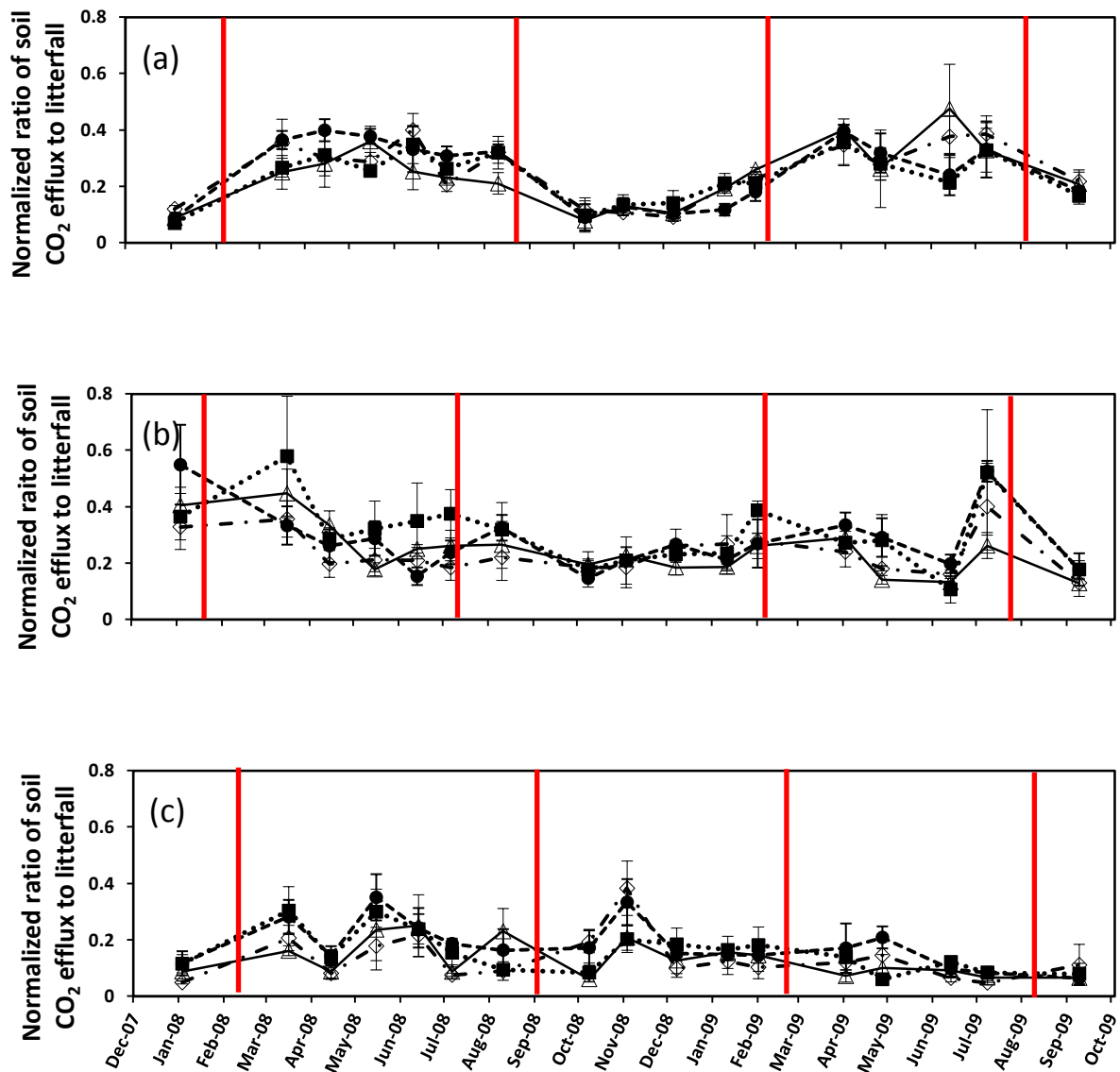

Figure 3. Mean (\pm SE, $n = 3$) normalized ratio of soil CO₂ efflux to monthly total litterfall at (a) 1000-m (b) 2000-m and (c) 3000-m site. (\diamond) indicate control plots, (\blacksquare) indicate nitrogen plots, (\bullet) indicate phosphorus plots and (Δ) indicate nitrogen+phosphorus plots. Red vertical lines indicate nutrient addition events.

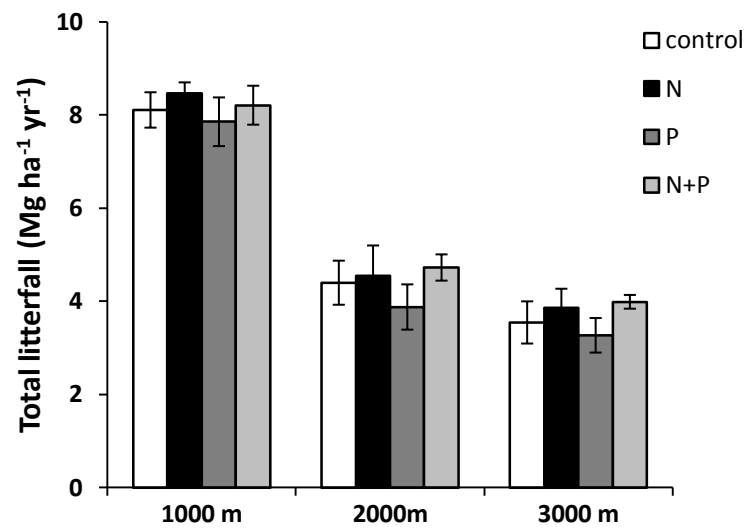

Figure 4. Total litterfall (mean \pm SE, $n = 3$) at the 1000-m, 2000-m and 3000-m site after two nutrient applications in the control, N-addition plots, P-addition plots and N+P-addition plots in 2008.

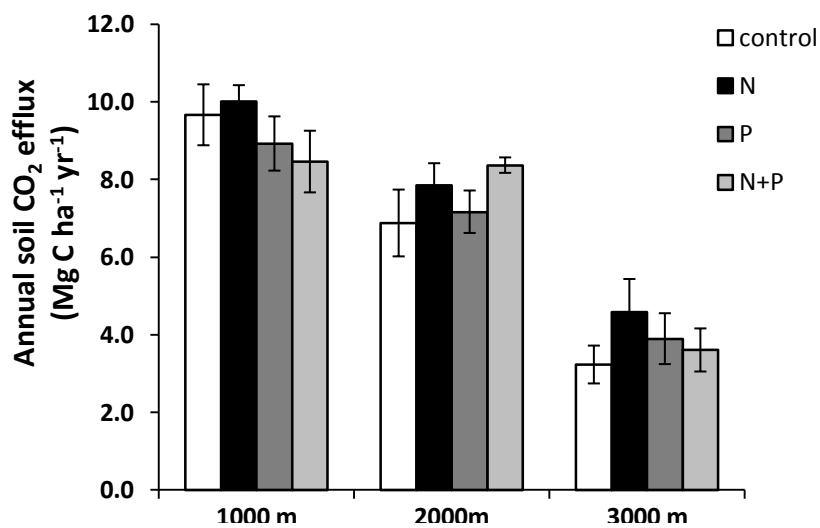

Figure 5. Annual soil CO₂ efflux (mean \pm SE, $n = 3$) at the 1000-m, 2000-m and 3000-m site after two nutrient applications in the control, N-addition plots, P-addition plots and N+P-addition plots in 2008.

At the 1000-m and 3000-m site, the N use efficiency did not differ between the control and nutrient-addition plots but decreased in the N- and N+P-addition plots at the 2000-m site after the second nutrient addition in 2008 (Figure 6a). At the 1000-m and 3000-m site, the P use efficiency did not differ between control and nutrient-addition plots but was higher in the N+P-addition plots compared to the control plots at the 2000-m site after the second nutrient addition in 2008 (Figure 6b).

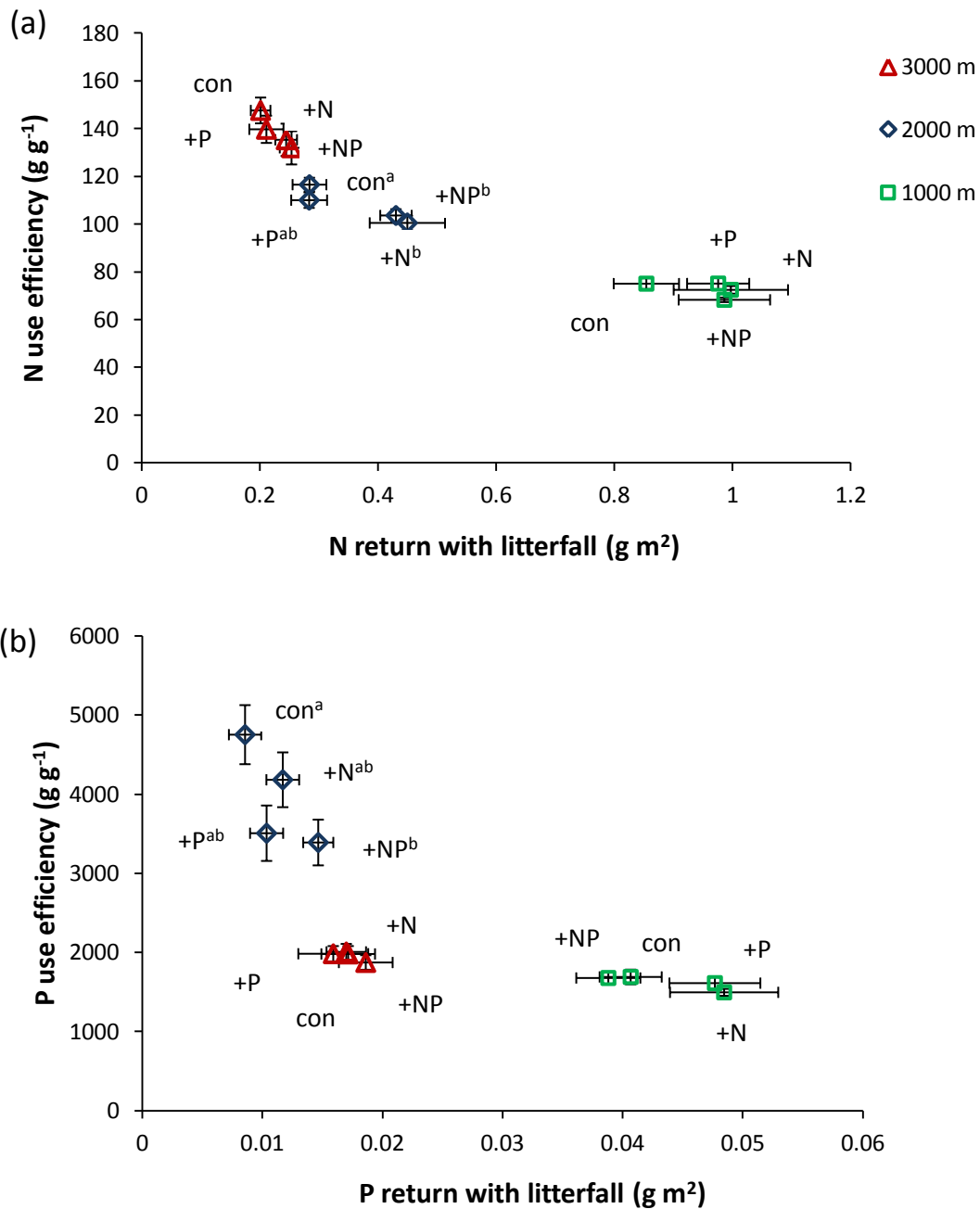

Figure 6. N use efficiency (a) and P use efficiency (b) (i.e. the ratio of total litterfall dry mass to nutrient content; after Vitousek 1984) and monthly nutrient return with litterfall of the different treatments in the studied montane forest in Ecuador after one year of nutrient addition (samples from January 2009, means of $n = 24$ litter traps per treatment \pm SE), different letters indicate significant differences in the nutrient use efficiency of the treatments (ANOVA, Tukey HSD test).

5 DISCUSSION

5.1 Soil CO₂ efflux and total litterfall in control forest plots

The rates of soil CO₂ efflux at our study sites were at the lower limit of other reported values for tropical montane forests (Cusack *et al.* 2010, Koehler *et al.* 2009, McGroddy & Silver 2000, Priess & Folster 2001, Raich 1998). The decreasing soil CO₂ efflux with increasing elevation (Figure 2) may be primarily controlled by the forest's temperature and moisture regime (Table 1). Wolf *et al.* (unpublished data) reported that soil respiration was largely derived from the decomposition of surface litter and was mainly controlled by temperature and soil moisture at the same sites. The lower soil temperature at the two higher elevation sites may hamper soil microbial activity and lead to reduced soil respiration rates (Atkin & Tjoelker 2003) (Figure 2) and accumulation of organic matter. Furthermore, total litterfall was reduced (Table 1) and nutrient use efficiencies were larger at the two higher elevation sites (Figure 6) indicating that nutrient availability was reduced at the 2000-m and 3000-m site compared to the 1000-m site.

The decrease of the normalized ratio of monthly soil CO₂ efflux to monthly total litterfall at the 1000-m site from August 2008 to October 2008 (Figure 3) was mainly caused by the seasonality of monthly total litterfall, with lower litterfall from March to August 2008 and higher litterfall from October 2008 to February 2009. Small changes in rates of precipitation may have induced these changes in litterfall because our data on soil temperature and WFPS that were measured once per month failed to explain the observed phenology of litterfall. Hence, the relatively small decrease of soil CO₂ efflux from May to October 2008 (Figure 2) may primarily be caused by decreased litterfall and therefore decreased substrate availability (Yuste *et al.* 2004) in the same time period.

5.2 Nutrient controls on soil respiration and leaf litter production

Although we are not able to distinguish between autotrophic and heterotrophic respiration because we measured bulk soil respiration, a possible explanation for the positive effect of N addition on soil respiration at the 2000-m and 3000-m site (Figure 2b,c) may be an increase of microbial biomass in the organic layer at both sites, as has been found in Panamanian tropical montane forests with thick organic layers after N addition (Corre *et al.* 2010). Janssens *et al.* (2010) suggested that microbial biomass may grow following N addition, leading to enhanced enzyme production and increased soil respiration in severely nitrogen limited forests, such as tropical montane forests with thick organic layers. Another possible explanation for the positive effect of N- addition on soil respiration at the two higher elevation sites is that increased litter production following N- addition in our study area, although significant increases were only detected in the N+P-addition plots after the fourth nutrient addition at the 2000-m site in 2009 (J. Homeier, unpublished results), may have caused a natural priming effect on the microbial community in the organic layer, with an enhanced respiratory response to high labile C availability (Cleveland & Townsend 2006, Kuzyakov 2010, Luo & Zhou 2006). At the 3000-m site, soil respiration responded to N addition faster than at the 2000-m site (Figure 2b,c). We attribute this faster response of soil respiration to N addition at the 3000-m site compared to the 2000-m site to an increase in N limitation with increasing elevation, as indicated by the increasing N use efficiency with increasing elevation (Figure 6a). The normalized ratio of monthly soil CO₂ efflux to monthly total litterfall did not change following nutrient addition at our sites. Therefore, we suggest that N limitation of decomposition processes in the organic layer and their effects on heterotrophic respiration are more pronounced than N limitation of vegetation growth and their effects on autotrophic respiration at the two higher elevation sites. Our results contrasts the current opinion that a decrease in N limitation should induce a shift in C partitioning from below to aboveground and lead to a reduced autotrophic respiration (Janssens *et al.* 2010) as has been observed in Panamanian tropical montane forest soils (Koehler *et al.* 2009). In a Panamanian montane forest at 1250-m elevation, where stem

diameter growth was N limited and N addition ($125 \text{ kg N ha}^{-1} \text{ yr}^{-1}$) led to an increase in stem diameter growth along with a reduction of soil respiration in the respective plots. This decrease of soil respiration was attributed to a shift in carbon partitioning from below to aboveground (Koehler *et al.* 2009). A possible explanation of this contrasting response on soil respiration may be the different amount of N fertilizer applied in the nutrient-addition experiments. In the Panamanian N-addition experiment the amount of N applied may have been sufficiently high to induce a shift in C partitioning from below to aboveground and to mask any possible positive N-addition effect on heterotrophic respiration, while the relatively low amount of N fertilizer ($50 \text{ kg N ha}^{-1} \text{ yr}^{-1}$) in our nutrient-addition experiment stimulated heterotrophic respiration but was not able to induce a shift in C partitioning from below to aboveground. It remains to be seen whether soil respiration will continue to increase following subsequent N addition at the two higher elevation sites or if a decrease of autotrophic respiration due to an increase of C partitioning from below to aboveground will eventually compensate the increase in heterotrophic respiration and finally lead to a reduction in soil respiration, as was found in Panamanian tropical montane forest soils (Koehler *et al.* 2009).

The lack of a nutrient-addition effect on soil respiration and total litterfall at the 1000-m site (Figure 2a) may indicate that microbial biomass remained unchanged in the not N limited forest at the 1000-m site following N- addition. In not N limited forests, lignin degrading enzymes are frequently down-regulated following N- addition, leading to a reduced degradation of more recalcitrant compounds and to a decrease in microbial biomass and heterotrophic respiration (DeForest *et al.* 2004, Treseder 2008). Therefore, heterotrophic respiration may not have changed at the 1000-m site.

P-addition had no effect on soil respiration and total litterfall. Hence, we suggest that neither decomposition processes nor vegetation growth were P-limited or the amount of added P may have been insufficient to overcome any potential P limitation to these processes. Our results are surprising because recent literature reviews show that there is a general negative impact of N addition on microbial biomass and heterotrophic respiration among different ecosystems together with a shift in C partitioning from below to aboveground along with a decrease in root biomass and autotrophic

respiration (Janssens *et al.* 2010, Liu & Greaver 2010). However, these literature reviews had not one single measurement from severely N limited tropical montane forest soils with a thick organic layer. In contrast, our results show that increasing nutrient availability in thick organic layers has a stronger effect on decomposition processes and heterotrophic respiration than on biomass production and autotrophic respiration. The rapid impacts on soil respiration in tropical montane forest soils even by moderate N additions, suggest that this ecosystem is strongly susceptible to increased nitrogen deposition in the future.

6 REFERENCES

- Aragao, L. E. O. C., Y. Malhi, D. B. Metcalfe, J. E. Silva-Espejo, E. Jimenez, D. Navarrete, S. Almeida, A. C. L. Costa, N. Salinas, O. L. Phillips, L. O. Anderson, E. Alvarez, T. R. Baker, P. H. Goncalvez, J. Huaman-Ovalle, M. Mamani-Solorzano, P. Meir, A. Monteagudo, S. Patino, M. C. Penuela, A. Prieto, C. A. Quesada, A. Rozas-Davila, A. Rudas, J. A. Silva, and R. Vasquez. 2009. Above- and below-ground net primary productivity across ten Amazonian forests on contrasting soils. *Biogeosciences* **6**:2759-2778.
- Atkin, O. K., and M. G. Tjoelker. 2003. Thermal acclimation and the dynamic response of plant respiration to temperature. *Trends in Plant Science* **8**:343-351.
- Birk, E. M., P. M. Vitousek. 1986. Nitrogen availability and nitrogen use efficiency in loblolly pine stands. *Ecology* **67**:69-79.
- Bown, H. E., M. S. Watt, P. W. Clinton, E. G. Mason, and D. Whitehead. 2009. The influence of N and P supply and genotype on carbon flux and partitioning in potted *Pinus radiata* plants. *Tree Physiology* **29**:857-868.
- Breuer, L., R. Kiese, and K. Butterbach-Bahl. 2002. Temperature and moisture effects on nitrification rates in tropical rain-forest soils. *Soil Science Society of America Journal* **66**:834-844.
- Cleveland, C. C., and A. R. Townsend. 2006. Nutrient additions to a tropical rain forest drive substantial soil carbon dioxide losses to the atmosphere. *Proceedings of the National Academy of Sciences of the United States of America* **103**:10316-10321.
- Corre, M. D., E. Veldkamp, J. Arnold, and S. J. Wright. 2010. Impact of elevated N input on soil N cycling and losses in old-growth lowland and montane forests in Panama. *Ecology* **91**:1715-1729.

- Crawley M. J. 2010. *The R book*. John Wiley & Sons Ltd, Chichester, West Sussex.
- Cusack, D. F., W. L. Silver, M. S. Torn, and W. H. McDowell. 2010. Effects of nitrogen additions on above- and belowground carbon dynamics in two tropical forests. *Biogeochemistry*, DOI 10.1007/s10533-010-9496-4.
- Davidson, E. A., L. V. Verchot, J. H. Cattanio, I. L. Ackerman, and J. E. M. Carvalho. 2000. Effects of soil water content on soil respiration in forests and cattle pastures of eastern Amazonia. *Biogeochemistry* **48**:53-69.
- DeForest, J. L., D. R. Zak, K. S. Pregitzer, and A. J. Burton. 2004. Atmospheric nitrate deposition and the microbial degradation of cellobiose and vanillin in a northern hardwood forest. *Soil Biology & Biochemistry* **36**:965-971.
- Elser, J. J., M. E. S. Bracken, E. E. Cleland, D. S. Gruner, W. S. Harpole, H. Hillebrand, J. T. Ngai, E. W. Seabloom, J. B. Shurin, and J. E. Smith. 2007. Global analysis of nitrogen and phosphorus limitation of primary producers in freshwater, marine and terrestrial ecosystems. *Ecology Letters* **10**:1135-1142.
- Emck P. 2008. *A climatology of south Ecuador: with special focus on the major Andean climate divide*. Vdm Verlag.
- Fabian, P., M. Kohlpaintner, and R. Rollenbeck. 2005. Biomass burning in the Amazon-fertilizer for the mountaineous rain forest in Ecuador. *Environmental Science and Pollution Research* **12**:290-296.
- Finzi, A. C., A. T. Austin, E. E. Cleland, S. D. Frey, B. Z. Houlton, and M. D. Wallenstein. 2011. Responses and feedbacks of coupled biogeochemical cycles to climate change: examples from terrestrial ecosystems. *Frontiers in Ecology and the Environment* **9**:61-67.
- Giardina, C. P., M. D. Coleman, J. E. Hancock, J. S. King, E. A. Lilleskov, W. M. Loya, K. S. Pregitzer, M. G. Ryan, and C. C. Trettin. 2005. The response of belowground carbon allocation in forests to global change. Pages 119-154 in D. Binkley, and O.

Menyailo editors. *Tree Species Effects on Soils: Implications For Global Change*. Kluwer Academic, Dordrecht.

Girardin, C. A. J., Y. Malhi, L. E. O. C. Aragao, M. Mamani, W. H. Huasco, L. Durand, K. J. Feeley, J. Rapp, J. E. Silva-Espejo, M. Silman, N. Salinas, and R. J. Whittaker. 2010. Net primary productivity allocation and cycling of carbon along a tropical forest elevational transect in the Peruvian Andes. *Global Change Biology* **16**:3176-3192.

Janssens, I. A., W. Dieleman, S. Luysaert, J. A. Subke, M. Reichstein, R. Ceulemans, P. Ciais, A. J. Dolman, J. Grace, G. Matteucci, D. Papale, S. L. Piao, E. D. Schulze, J. Tang, and B. E. Law. 2010. Reduction of forest soil respiration in response to nitrogen deposition. *Nature Geoscience* **3**:315-322.

Koehler, B., M. D. Corre, E. Veldkamp, and J. P. Sueta. 2009. Chronic nitrogen addition causes a reduction in soil carbon dioxide efflux during the high stem-growth period in a tropical montane forest but no response from a tropical lowland forest on a decadal time scale. *Biogeosciences* **6**:2973-2983.

König N., and H. Fortmann. 1996. *Probenvorbereitungs-, Untersuchungs- und Elementbestimmungs-Methoden des Umweltanalytik-Labors der Niedersächsischen Forstlichen Versuchsanstalt*. University of Goettingen, Goettingen, Germany.

Kuzyakov, Y. 2010. Priming effects: Interactions between living and dead organic matter. *Soil Biology & Biochemistry* **42**:1363-1371.

Leuschner, C., G. Moser, C. Bertsch, M. Roderstein, and D. Hertel. 2007. Large altitudinal increase in tree root/shoot ratio in tropical mountain forests of Ecuador. *Basic and Applied Ecology* **8**:219-230.

Litherland, M., J. A. Aspden, and R. A. Jemielita. 1994. The metamorphic belts of Ecuador. *Overseas Memoir* **11**.

- Litton, C. M., and C. P. Giardina. 2008. Below-ground carbon flux and partitioning: global patterns and response to temperature. *Functional Ecology* **22**:941-954.
- Litton, C. M., J. W. Raich, and M. G. Ryan. 2007. Carbon allocation in forest ecosystems. *Global Change Biology* **13**:2089-2109.
- Liu, L. L., and T. L. Greaver. 2010. A global perspective on belowground carbon dynamics under nitrogen enrichment. *Ecology Letters* **13**:819-828.
- Livingston, G. P., G. L. Hutchinson, and K. Spartalian. 2006. Trace gas emission in chambers: A non-steady-state diffusion model. *Soil Science Society of America Journal* **70**:1459-1469.
- Loftfield, N., H. Flessa, J. Augustin, and F. Beese. 1997. Automated gas chromatographic system for rapid analysis of the atmospheric trace gases methane, carbon dioxide, and nitrous oxide. *Journal of Environmental Quality* **26**:560-564.
- Luo Y., and X. Zhou. 2006. *Soil Respiration and the Environment*, Eds. Academic Press, Burlington, San Diegom London.
- Magnani, F., M. Mencuccini, M. Borghetti, P. Berbigier, F. Berninger, S. Delzon, A. Grelle, P. Hari, P. G. Jarvis, P. Kolari, A. S. Kowalski, H. Lankreijer, B. E. Law, A. Lindroth, D. Loustau, G. Manca, J. B. Moncrieff, M. Rayment, V. Tedeschi, R. Valentini, and J. Grace. 2007. The human footprint in the carbon cycle of temperate and boreal forests. *Nature* **447**:848-850.
- Malhi, Y., L. E. O. C. Aragao, D. B. Metcalfe, R. Paiva, C. A. Quesada, S. Almeida, L. Anderson, P. Brando, J. Q. Chambers, A. C. L. da Costa, L. R. Hutyyra, P. Oliveira, S. Patino, E. H. Pyle, A. L. Robertson, and L. M. Teixeira. 2009. Comprehensive assessment of carbon productivity, allocation and storage in three Amazonian forests. *Global Change Biology* **15**:1255-1274.
- McGroddy, M., and W. L. Silver. 2000. Variations in belowground carbon storage and soil CO₂ flux rates along a wet tropical climate gradient. *Biotropica* **32**:614-624.

- Moser, G., D. Hertel, and C. Leuschner. 2007. Altitudinal change in LAI and stand leaf biomass in tropical montane forests: a transect study in Ecuador and a pan-tropical meta-analysis. *Ecosystems* **10**:924-935.
- Pounds, J. A., M. P. L. Fogden, and J. H. Campbell. 1999. Biological response to climate change on a tropical mountain. *Nature* **398**:611-615.
- Priess, J. A., and H. Folster. 2001. Microbial properties and soil respiration in submontane forests of Venezuelan Guyana: characteristics and response to fertilizer treatments. *Soil Biology & Biochemistry* **33**:503-509.
- Raich, J. W. 1998. Aboveground productivity and soil respiration in three Hawaiian rain forests. *Forest Ecology and Management* **107**:309-318.
- Raich, J. W., and K. J. Nadelhoffer. 1989. Belowground carbon allocation in forest ecosystems: global trends. *Ecology* **70**:1346-1354.
- Schimel, D. S., B. H. Braswell, R. McKeown, D. S. Ojima, W. J. Parton, and W. Pulliam. 1996. Climate and nitrogen controls on the geography and timescales of terrestrial biogeochemical cycling. *Global Biogeochemical Cycles* **10**:677-692.
- Schlesinger, W. H., and J. A. Andrews. 2000. Soil respiration and the global carbon cycle. *Biogeochemistry* **48**:7-20.
- Still, C. J., P. N. Foster, and S. H. Schneider. 1999. Simulating the effects of climate change on tropical montane cloud forests. *Nature* **398**:608-610.
- Tanner, E. V. J., P. M. Vitousek, and E. Cuevas. 1998. Experimental investigation of nutrient limitation of forest growth on wet tropical mountains. *Ecology* **79**:10-22.
- Treseder, K. K. 2008. Nitrogen additions and microbial biomass: a meta-analysis of ecosystem studies. *Ecology Letters* **11**:1111-1120.

Vitousek, P. M., S. Porder, B. Z. Houlton, and O. A. Chadwick. 2010. Terrestrial phosphorus limitation: mechanisms, implications, and nitrogen-phosphorus interactions. *Ecological Applications* **20**:5-15.

Yuste, J. C., I. A. Janssens, A. Carrara, and R. Ceulemans. 2004. Annual Q(10) of soil respiration reflects plant phenological patterns as well as temperature sensitivity. *Global Change Biology* **10**:161-169.

CHAPTER V

SYNTHESIS

1 METHANE EMISSIONS FROM CANOPY WETLANDS

The total global CH₄ emissions are about 500 to 600 Tg CH₄ per year and wetlands are assumed to be the major CH₄ source (Melack & Hess 2009). In 2005, increased CH₄ concentrations above tropical forests were observed by Frankenberg *et al.* (2005) and a heated debate on the “missing” CH₄ source started. First, underestimated soil wetland emissions (Melack & Hess 2009) were thought to account for the increased CH₄ concentrations. Later, Keppler *et al.* (2006) found out that plants are able to produce CH₄ through a novel aerobic pathway and suggested that about half of the global CH₄ emissions were plant-derived. However, other researchers failed to replicate Keppler’s study (Beerling *et al.* 2008, Dueck *et al.* 2007, Nisbet *et al.* 2009). Consequently, tropical wetlands were back into focus.

CH₄ emissions from “canopy wetlands” that are described in this dissertation are unique. For the first time, CH₄ emissions from bromeliad tanks, growing in the forest canopy, were studied.

The results showed that bromeliad tanks contribute substantially to CH₄ emissions from neotropical forests. In the bromeliad tanks a diverse methanogenic community was found capable of producing CH₄. The results of a ¹³CH₄ tracer experiment in the lab suggested that the produced methane in the tank was uptake by the bromeliad leaves through foliar trichomes, diffused into aerenchyma and emitted through stomata into the atmosphere. CH₄ emitted from plants, other than tank bromeliads, is produced either by chemical degradation of plant pectin (Keppler *et al.* 2006, Keppler *et al.* 2008) or in anoxic microsites in the soil and diffused only by plant organs (Joabsson *et al.* 1999, Nisbet *et al.* 2009). CH₄ from bromeliad tanks differs fundamentally in that it is produced above ground in the “canopy wetlands”. There were no differences between CH₄ emissions of different tank bromeliad species. However, based on plant architecture and ecological niche preferences, three functional types of tank bromeliads were distinguished and each bromeliad functional type showed an exponential relationship between CH₄ emission rates and tank diameters and water content. Furthermore, there

were differences between the bromeliad functional types. Consequently, canopy location of the tank bromeliad explains CH₄ emissions more than tank bromeliad species. Tank bromeliad functional type II and III tended to show higher CH₄ emissions per tank diameter than type I. Type II and III are common in the mid- and especially over-storey, while type I is common in the understory and growing even non-epiphytically on the ground. Type II and III are more robust plants than type I and store more water and leaf litter creating a more anoxic tank habitat with a bigger amount of substrate in the tank, ideal for methanogenic archaea. Furthermore, type I tank bromeliads could be inhabited by a greater amount of methanotrophic bacteria, since they are almost growing on the soil, where methanotrophic bacteria are predominant. However, there is no study on methanogenic archaea in bromeliads. Therefore, further research has to reveal interdependencies between methanogenic archaee and other microorganisms and between their host, the tank bromeliad.

The CH₄ emissions from tank bromeliads were extrapolated from the 2000 m elevation site to the whole neotropical forest and is about 1.2 Tg CH₄ yr⁻¹. This in turn is about 3.2% to 30% of the estimated total missing CH₄ source over neotropical forests (do Carmo *et al.* 2006). Extrapolation of CH₄ emissions from this small-scale study to larger spatial and temporal scales is very difficult and challenging because the mechanisms of CH₄ production and their dependency on other factors (e.g. tank bromeliad species, functional type, substrate in the tank) in the tanks of bromeliads are mainly unknown. Furthermore, there are only few estimates of bromeliad densities in the neotropics and appear to be lower in lowland forests than in montane forests.

2 NUTRIENT CONTROLS ON BIOGEOCHEMICAL CYCLES IN TROPICAL MONTANE FOREST ECOSYSTEMS

The prediction of climate and environmental change effects on the biogeochemistry of tropical montane forest ecosystems is of great importance for developing future climate change scenarios because tropical montane forest ecosystems store more soil C per unit area than tropical lowland forests (Girardin *et al.* 2010) and are also “global biodiversity hot spots” (Myers *et al.* 2000). They are one of the least studied tropical forest ecosystems because of their difficult accessibility and their huge heterogeneity in biotic and abiotic controls over biogeochemical cycling. Due to this heterogeneity, multiple nutrient limitations that are not only restricted to plant growth (Sterner & Elser 2002) may occur in tropical montane forest ecosystems and may create an extraordinary coupling of biogeochemical cycles in contrast to other forest ecosystems. Nutrient controls on the C and N cycle in tropical forest ecosystems are of increasing interest to the scientific community not least because of projected increases in atmospheric N deposition in tropical regions (Galloway *et al.* 2008). Terrestrial C and N cycles are linked through ecosystem processes such as photosynthesis and biomass growth. Therefore, many predictions on how future climate and environmental changes will affect C and N cycling base on observed changes in above and belowground plant components. Since multiple nutrient limitations of various components of the ecosystem may occur in tropical montane forests, the effects of projected increases in atmospheric N deposition on the C and N cycle in tropical montane forests may differ from other forest ecosystems in that it not only depend on nutrient limitation of vegetation growth but also on nutrient limitations of decomposition and other ecosystem processes.

3 NUTRIENT CONTROLS ON SOIL NITROGEN CYCLING AND NITROUS OXIDE FLUXES

Natural tropical soils are the major natural source of N₂O (IPCC 2007). Tropical montane forest are one of the least studied tropical forest ecosystems on earth and most studies on N₂O fluxes in tropical forests are heavily biased toward lowland tropical forests (Purbopuspito *et al.* 2006). It is assumed that rates of soil N cycling and N₂O emissions are predictable from nutrient limitation of vegetation growth (Hall & Matson 2003). Tropical montane forests are thought to be N limited or simultaneously N and P limited (Tanner *et al.* 1998) and are characterized by small rates of soil N cycling and N losses (Koehler *et al.* 2009). However, there are observations that contradict this hypothesis suggesting that rates of soil N cycling and N losses are predictable by soil properties and by the presence of an organic layer rather than by nutrient limitation of vegetation growth (Corre *et al.* 2010).

Our results from the nutrient manipulation experiment in the tropical montane forest of Southern Ecuador that are described in this dissertation are unique. For the first time, nutrient controls on rates of soil N cycling and soil N₂O fluxes along an elevation gradient in tropical montane forest ecosystems of Southern Ecuador, a top global biodiversity hotspot, were studied.

The results showed that independent from nutrient limitation of vegetation growth, soil nitrogen cycling and by extension soil N₂O emissions may primarily be controlled by nutrient limitations of decomposition processes in the soil. Although nutrient limitation of vegetation growth varied among elevation, addition of N or N+P always stimulated rates of soil N cycling and/or N₂O emissions but P alone had almost no effect. Furthermore, nutrient addition effects decreased with elevation. In contrast to tropical lowland forests, tropical montane forests exhibit low temperatures that may limit decomposition processes and thus soil N cycling processes and have likely damped nutrient addition effects. In other words, the quantity of nutrients applied in this nutrient addition experiment was insufficient to overcome temperature limitation or

was constrained by temperature limitation at higher elevations. However, the relatively strong effects of N addition on soil N cycling and N₂O emissions are surprising, since the amount of nitrogen added in our nutrient manipulation experiment was lower than compared to other nutrient manipulation experiments in tropical montane forests (Hall & Matson, 2003; Köhler et al. 2009). Hence, the magnitude and timing of N₂O emissions depend on the interplay between the nutrient status of the forest soil and the amount of nutrient added.

These observations contradict the hypothesis of Hall & Matson (2003) and support the assumption of Corre *et al.* (2010) who stated that soil properties have to be taken into account to predict N-addition effects on rates of N cycling and N₂O fluxes in tropical forest soils. This assumption is in line with the finding of Kaspari *et al.* (2008) who found out that litter decomposition processes can be limited by multiple nutrients. Hence, rates of N- and other nutrient cycling processes are mainly determined by the interplay of multiple nutrient limitations in the soil. However, there are several factors that have to be taken into account when identifying nutrient limitation. 1) There can be simultaneous limitation by multiple resources (e.g. nutrients, photosynthetically active radiation, water, CO₂) (Field et al., 1992). 2) Kaspari *et al.* (2008) suggest that tropical forests are a non-Liebig world, where multiple nutrient limitations occur. 3) Hedin et al. (2009) emphasizes that forest compartments (e.g. canopy, trees, roots, soil) can have different nutrient limitation, simultaneously. Even within a species, individuals can have different nutrient limitation (Tanner *et al.* 1998). 4) Probably, the most challenging question is how nutrient cycles and thus nutrient limitation vary in space and time (Hedin et al., 2009).

This interplay between multiple nutrient limitations in the soil may explain why primary production rates, nutrient cycling and N₂O fluxes differ very much between tropical forests on different soils.

Our results show that tropical montane forests with thick organic layers may respond to projected increases in atmospheric N deposition with immediate increases in soil N₂O emissions but it remains to be seen how fast rates soil N cycling and soil N₂O

emissions will increase following further N additions. Therefore, future research has to focus on long term N-addition effects on gross rates of N mineralization and nitrification to identify quantitative changes in the microbial N cycling and associated N₂O emissions.

4 NUTRIENT CONTROLS ON SOIL RESPIRATION

The increase of soil respiration following N addition at the 2000-m and 3000-m site in our study area supports the general assumption that not only nutrient limitation of vegetation growth but also nutrient limitations of other ecosystem processes may play an important role in determining nutrient-addition effects on biogeochemical processes in tropical montane forest ecosystems. Vegetation growth at the two higher elevation sites tended to be N+P limited but addition of the respective nutrients in combination failed to affect soil respiration. In contrast, addition of N alone stimulated soil respiration at the higher elevation sites. Our results may indicate that addition of N+P may have stimulated microbial activity in the organic layer but at the same time plant available N and P increased and induced a shift in C partitioning from below to aboveground along with a reduction of root respiration. Hence, soil respiration did not change. In contrast, addition of N alone stimulated heterotrophic respiration but failed to affect vegetation growth and root respiration because vegetations demand for P was not fulfilled. Hence, soil respiration increased. Our results contrast the general suggestion that N addition decreases decomposition rates and heterotrophic respiration and stimulates accumulation of organic matter (Hyvonen *et al.* 2007, Janssens *et al.* 2010). However, thick organic layers that can also be found in boreal forest may indicate multiple nutrient limitations in the decomposition process. In such severely nutrient limited forests, microbial activity may increase following N addition (Janssens *et al.* 2010). The exact mechanism behind N-addition effects on heterotrophic respiration is unclear but the main regulating factor of heterotrophic respiration is suggested to be the activity of enzymes in the decomposition process (Carreiro *et al.* 2000). In N limited

forests, the decomposition of cellulose accelerates following N addition (Keeler *et al.* 2009) and may stimulate heterotrophic respiration. However, N addition is also suggested to decrease decomposition of lignin following N addition in N limited forests. Since the lignin matrix in leaf litter contains substrates that are easily decomposable (Fog 1988), the degradation of these substrates also decrease. Consequently, the total rate of decomposition decreases (DeForest *et al.* 2004). It may be very important to straighten these processes in time. Decreases in microbial activity and heterotrophic respiration were observed more often in studies of longer duration and where higher amounts of N was added (Knorr *et al.* 2005, Treseder 2008), while low amounts of added N stimulated decomposition rates (Knorr *et al.* 2005). Hence, the moderate amounts of N added in our nutrient manipulation experiment may have been sufficient to increase heterotrophic respiration in the organic layer by stimulating cellulose-decomposing enzymes but it remains to be seen whether further N addition will lead to a suppression of lignin-decomposing microbes by cellulose-decomposing microbes (Agren *et al.* 2001) and result in a net decrease of microbial activity, decomposition, heterotrophic respiration and soil respiration.

Our results show that tropical montane forests with thick organic layers may respond to projected increases in atmospheric N deposition with immediate increases in soil respiration. If we take the huge tropical montane forest area into account, projected increases in atmospheric N deposition in tropical regions may have the potential for a substantial loss of C stocks in tropical montane forests. Therefore, future research has to focus on measurements of microbial biomass, rates of decomposition and of heterotrophic and autotrophic respiration and their responses to nutrient additions in these forest ecosystems to reveal the mechanisms behind the immediate stimulation of soil respiration.

5 REFERENCES

- Agren, G. I., E. Bosatta, and A. H. Magill. 2001. Combining theory and experiment to understand effects of inorganic nitrogen on litter decomposition. *Oecologia* **128**:94-98.
- Beerling, D. J., T. Gardiner, G. Leggett, A. McLeod, and W. P. Quick. 2008. Missing methane emissions from leaves of terrestrial plants. *Global Change Biology* **14**:1821-1826.
- Carreiro, M. M., R. L. Sinsabaugh, D. A. Repert, and D. F. Parkhurst. 2000. Microbial enzyme shifts explain litter decay responses to simulated nitrogen deposition. *Ecology* **81**:2359-2365.
- Corre, M. D., E. Veldkamp, J. Arnold, and S. J. Wright. 2010. Impact of elevated N input on soil N cycling and losses in old-growth lowland and montane forests in Panama. *Ecology* **91**:1715-1729.
- DeForest, J. L., D. R. Zak, K. S. Pregitzer, and A. J. Burton. 2004. Atmospheric nitrate deposition and the microbial degradation of cellobiose and vanillin in a northern hardwood forest. *Soil Biology & Biochemistry* **36**:965-971.
- do Carmo, J. B., M. Keller, J. D. Dias, P. B. de Camargo, and P. Crill. 2006. A source of methane from upland forests in the Brazilian Amazon. *Geophysical Research Letters* **33**.
- Dueck, T. A., R. de Visser, H. Poorter, S. Persijn, A. Gorissen, W. de Visser, A. Schapendonk, J. Verhagen, J. Snel, F. J. M. Harren, A. K. Y. Ngai, F. Verstappen, H. Bouwmeester, L. Voesenek, and A. van der Werf. 2007. No evidence for substantial aerobic methane emission by terrestrial plants: a C-13-labelling approach. *New Phytologist* **175**:29-35.

- Field, C. B., F. S. Chapin, P. A. Matson, and H. A. Mooney. 1992. Responses of terrestrial ecosystems to the changing atmosphere - a resource-based approach. *Annual Review of Ecology and Systematics* **23**:201-235.
- Fog, K. 1988. The effect of added nitrogen on the rate of decomposition of organic-matter. *Biological Reviews of the Cambridge Philosophical Society* **63**:433-462.
- Frankenberg, C., J. F. Meirink, M. van Weele, U. Platt, and T. Wagner. 2005. Assessing methane emissions from global space-borne observations. **308**:1010-1014.
- Galloway, J. N., A. R. Townsend, J. W. Erisman, M. Bekunda, Z. C. Cai, J. R. Freney, L. A. Martinelli, S. P. Seitzinger, and M. A. Sutton. 2008. Transformation of the nitrogen cycle: Recent trends, questions, and potential solutions. **320**:889-892.
- Girardin, C. A. J., Y. Malhi, L. E. O. C. Aragao, M. Mamani, W. H. Huasco, L. Durand, K. J. Feeley, J. Rapp, J. E. Silva-Espejo, M. Silman, N. Salinas, and R. J. Whittaker. 2010. Net primary productivity allocation and cycling of carbon along a tropical forest elevational transect in the Peruvian Andes. *Global Change Biology* **16**:3176-3192.
- Hall, S. J., and P. A. Matson. 2003. Nutrient status of tropical rain forests influences soil N dynamics after N additions. *Ecological Monographs* **73**:107-129.
- Hyvonen, R., G. I. Agren, S. Linder, T. Persson, M. F. Cotrufo, A. Ekblad, M. Freeman, A. Grelle, I. A. Janssens, P. G. Jarvis, S. Kellomaki, A. Lindroth, D. Loustau, T. Lundmark, R. J. Norby, R. Oren, K. Pilegaard, M. G. Ryan, B. D. Sigurdsson, M. Stromgren, M. van Oijen, and G. Wallin. 2007. The likely impact of elevated [CO₂], nitrogen deposition, increased temperature and management on carbon sequestration in temperate and boreal forest ecosystems: a literature review. *New Phytologist* **173**:463-480.
- IPCC. Climate Change 2007: The Physical Science Basis. Contribution of Working Group I to the Fourth Assessment Report of the Intergovernmental Panel on Climate Change. Solomon, S., Manning, M., Chen, Z., Marquis, M., Averyt, K. B., Tignor, M.,

and Miller, H. L. 2007. Cambridge University Press, Cambridge, United Kingdom and New York, USA.

Janssens, I. A., W. Dieleman, S. Luyssaert, J. A. Subke, M. Reichstein, R. Ceulemans, P. Ciais, A. J. Dolman, J. Grace, G. Matteucci, D. Papale, S. L. Piao, E. D. Schulze, J. Tang, and B. E. Law. 2010. Reduction of forest soil respiration in response to nitrogen deposition. *Nature Geoscience* **3**:315-322.

Joabsson, A., T. R. Christensen, and B. Wallen. 1999. Vascular plant controls on methane emissions from northern peatforming wetlands. *Trends in Ecology & Evolution* **14**:385-388.

Kaspari, M., M. N. Garcia, K. E. Harms, M. Santana, S. J. Wright, and J. B. Yavitt. 2008. Multiple nutrients limit litterfall and decomposition in a tropical forest. *Ecology Letters* **11**:35-43.

Keeler, B. L., S. E. Hobbie, and L. E. Kellogg. 2009. Effects of long-term nitrogen addition on microbial enzyme activity in eight forested and grassland sites: Implications for litter and soil organic matter decomposition. *Ecosystems* **12**:1-15.

Keppler, F., J. T. G. Hamilton, M. Brass, and T. Rockmann. 2006. Methane emissions from terrestrial plants under aerobic conditions. *Nature* **439**:187-191.

Keppler, F., J. T. G. Hamilton, W. C. McRoberts, I. Vigano, M. Brass, and T. Rockmann. 2008. Methoxyl groups of plant pectin as a precursor of atmospheric methane: evidence from deuterium labelling studies. *New Phytol.* **178**:808-814.

Knorr, M., S. D. Frey, and P. S. Curtis. 2005. Nitrogen additions and litter decomposition: A meta-analysis. *Ecology* **86**:3252-3257.

Koehler, B., M. D. Corre, E. Veldkamp, H. Wullaert, and S. J. Wright. 2009. Immediate and long-term nitrogen oxide emissions from tropical forest soils exposed to elevated nitrogen input. *Global Change Biology* **15**:2049-2066.

- Melack, J. M., and L. L. Hess. 2009. Remote sensing of the distribution and extent of wetlands in the Amazon basin. *in* W. J. Junk, and M. Piedade editors. Amazonian floodplain forests: Ecophysiology, ecology, biodiversity and sustainable management. Springer, New York.
- Myers, N., R. A. Mittermaier, C. G. Mittermaier, G. A. B. Fonseca, and J. Kent. 2000. Biodiversity hotspots for conservation priorities. *Nature* **403**:853-858.
- Nisbet, R. E. R., R. Fisher, R. H. Nimmo, D. S. Bendall, P. M. Crill, A. V. Gallego-Sala, E. R. C. Hornibrook, E. Lopez-Juez, D. Lowry, P. B. R. Nisbet, E. F. Shuckburgh, S. Sriskantharajah, C. J. Howe, and E. G. Nisbet. 2009. Emission of methane from plants. *Philosophical Transactions of the Royal Society of London Series B-Biological Sciences* **276**:1347-1354.
- Purbopuspito, J., E. Veldkamp, R. Brumme, and D. Murdiyarso. 2006. Trace gas fluxes and nitrogen cycling along an elevation sequence of tropical montane forests in Central Sulawesi, Indonesia. *Global Biogeochemical Cycles* **20**.
- Sterner R. W., and J. J. Elser. 2002. *Ecological stoichiometry: the biology of elements from molecules to the biosphere*. Princeton University Press, Princeton, NJ, USA.
- Tanner, E. V. J., P. M. Vitousek, and E. Cuevas. 1998. Experimental investigation of nutrient limitation of forest growth on wet tropical mountains. *Ecology* **79**:10-22.
- Treseder, K. K. 2008. Nitrogen additions and microbial biomass: A meta-analysis of ecosystem studies. *Ecology Letters* **11**:1111-1120.

ACKNOWLEDGEMENTS

Neues, bisher Unbekanntes zu entdecken, sei es im Alltag beim Spielen mit meinem Sohn, beim Küchenabwasch oder bei meiner Forschungsarbeit hat mich stets motiviert. Der Weg ist manchmal einfach aber manchmal auch steinig und mühsam. Doch man geht ihn nie allein. Das Promotionsprojekt hat mir die Möglichkeit gegeben, in eines der unbekanntesten Ökosysteme der Erde vorzudringen und nach Neuem zu suchen. Viele Menschen haben mir in diesem Projekt geholfen und mich nachhaltig beeinflusst. Zuallererst möchte ich Herrn Prof. Edzo Veldkamp danken. Als Doktorvater hat er mich seit meiner Bachelorarbeit betreut. Er hat mich stets großartig motiviert und mir die entscheidenden Impulse während meines Projekts gegeben.

Ich möchte Herrn Prof. Heiner Flessa danken. Mit seiner Vorlesung in der Bodenkunde während meines Studiums hat er in mir die Faszination für die Stoffkreisläufe in Ökosystemen geweckt.

Dr. Marife D. Corre, meiner Zweitbetreuerin, möchte ich für die große Hilfe und den vielen anregenden Diskussionen danken.

Der Deutschen Forschungsgemeinschaft und insbesondere der DFG-Forschergruppe 816 möchte ich für die Finanzierung des Projekts und die tolle Unterstützung danken.

Des Weiteren möchte ich meiner Kollegin Katrin Wolf danken. Viele der schwierigen Situationen während der Promotionsarbeit konnte ich nur mit Ihrer Hilfe bewältigen.

Katrin Wolf, Oliver van Straaten, Dr. Marife Corre, Dr. Christoph Scherber, Dr. Florian Werner, Prof. Dr. Ralph Conrad, Dr. Jürgen Homeier, Prof. S. Robbert Gradstein, Dr. Josh B. Fisher, Boris M. Hillmann und Jason Dittmann möchte ich für die Hilfe und den vielen wissenschaftlichen Diskussionen danken.

Herrn Dr. Michael Schwertfeger, wissenschaftlicher Leiter des Alten Botanischen Gartens in Göttingen, möchte ich für Bereitstellung zahlreicher Bromelien für die Experimente in meiner Promotionsarbeit danken.

Herrn Prof. Ralph Conrad und Melanie Klose vom Max-Planck Institut für Terrestrische Mikrobiologie in Marburg möchte ich dafür danken, dass sie mir immer jede erdenkliche Hilfe im Rahmen des Bromelien-Projekts schnell zukommen ließen. Ohne Ihre Hilfe, hätte ich das Tankbromlien-Projekt nie so erfolgreich zum Abschluss bringen können. Herrn Prof. Ralph Conrad danke ich darüber hinaus für die spannende Einführung in die Mikrobiologie.

Meinen Eltern möchte ich am allermeisten danken. Trotz schwierigster Situationen haben sie mich stets unterstützt und an mich geglaubt. Sie sind meine größten Vorbilder.

Schließlich möchte ich meiner Frau Tina und meinem Sohn Frederik danken. Sie haben immer zu mir gehalten und mich unterstützt, obwohl ich es Ihnen nicht immer leicht gemacht habe.

DECLARATION OF ORIGINALITY AND CERTIFICATE OF OWNERSHIP

I, Guntars O. Martinson, hereby declare that I am the sole author of this dissertation entitled “**Trace Gas Fluxes from Tropical Montane Forests of Southern Ecuador**”. All references and data sources that were used in this dissertation have been appropriately acknowledged. I furthermore declare that this work has not been submitted elsewhere in any form as part of another dissertation procedure.

Chapter 2: Ralph Conrad and Melanie Klose analysed molecular data. Florian Werner identified tank bromeliads and estimated bromeliad densities. Christoph Scherber did major parts of statistical analysis.

Chapter 3+4: Jürgen Homeier provided data on aboveground litterfall, litterfall nutrient contents and information on forest structure and characteristics.

Goettingen, March 7, 2011

(Guntars O. Martinson)

CURRICULUM VITAE

Personal Details

Date of Birth: 8.10.1980
Place of Birth: Bonn Bad Godesberg, Germany
Nationality: German

University Education

06. 2007 – 03.2011 Georg-August University of Goettingen, Germany
Ph.D. student at the Faculty of Forest Sciences and Forest Ecology,
Department of Soil Science of Tropical and Subtropical Ecosystems
10. 2005 – 04.2007 Georg-August University of Goettingen, Germany
Master of Science in Tropical and International Forestry
10. 2001 – 08.2005 Georg-August University of Goettingen, Germany
Bachelor of Science in Forest Sciences and Forest Ecology

Research Experience

11. 2010 – ongoing Postdoctoral fellow at the Max-Planck institute for Terrestrial
Microbiology, Marburg, Germany
06. 2007 – 03.2011 PhD student at the Buesgen Institute, Department of Soil Science of
Tropical and Subtropical Ecosystems, Georg-August University of
Goettingen, Germany
01. 2007 – 03.2007 Visiting Research Assistant at the Department of Plant Science,
University of California, Davis, USA
05. 2004 – 01.2007 Research Assistant (intermittent) at the Buesgen Institute,
Department of Soil Science of Tropical and Subtropical Ecosystems
and at the Department of Soil Science of Temperate and Boreal
Ecosystems of the Georg-August University of Goettingen, Germany

LIST OF PUBLICATIONS, REPORTS

Peer Reviewed Publications

K. Wolf, E. Veldkamp, J. Homeier, **G.O. Martinson** (2011). Nitrogen availability links forest productivity, soil nitrous oxide and nitric oxide fluxes of a tropical montane forest in Southern Ecuador. *Global Biogeochemical Cycles*, (doi, 10.1029/2010GB003876)

G.O. Martinson, F.A. Werner, C. Scherber, R. Conrad, E. Veldkamp, H. Flessa, K. Wolf, M.D. Corre, M. Klose and S.R. Gradstein (2010). Tank Bromeliads: Methane producing 'canopy wetlands' in neotropical forests. *Nature Geoscience*, 3, 766-769.

Paul, S., **G.O. Martinson**, E. Veldkamp, H. Flessa (2008). Sample pre-treatment affects the distribution of organic carbon in aggregate fractions of tropical grassland soils. *Soil Science Society of America Journal*, 72, 500-506.

Reports (press released and non-peer-reviewed publications)

G.O. Martinson (2011). Methane Emissions from Canopy Wetlands. Report in iLeaps Newsletter. Issue No. 11.

G.O. Martinson (2011). "Canopy wetlands": A novel Source of Methane. Report in Science News of the TMF Newsletter of the DFG Research Unit 816. Issue No. 11.

G.O. Martinson & N. Alig (2006). Soil Investigation in the Eastern Mountainous Border of the Nam Ton Watershed, Lao PDR. *Technical report for the "German Technical Cooperation (GTZ) and the "Mekong River Commission (MRC)"*

G.O. Martinson & N. Alig (2006). Impact of different land-use systems on water-related issues: Grassland vs. Forest plantation. *Technical report for the "German Technical Cooperation (GTZ) and the "Mekong River Commission (MRC)"*